

TUFFA WOOD DEVELOPEMENT
SMELSER TOWNSHIP
GRANT COUNTY, WIS.

7/1/78

DESCRIPTION: LAND SOUTH OF OHM & NORTH OF NELSON PROPERTY

Commencing at the NE corner of the NW $\frac{1}{4}$ of the NE $\frac{1}{4}$ of Sec. 5, T2N, R1W, 4th P.M. Grant County, Wisconsin; thence S 88° 29' W, 617.49 ft.; thence S 23° 16' W, 416.16 ft. to the point of beginning; thence S 23° 16' W, 37.52 ft.; thence S 32° 18' E, 91.45 ft.; thence S 14° 46' E, 260.00 ft.; thence West, 513.23 ft.; thence North, 347.80 ft.; thence N 87° 52' E, 413.20 ft. to the point of beginning, containing 3.76 acres more or less.

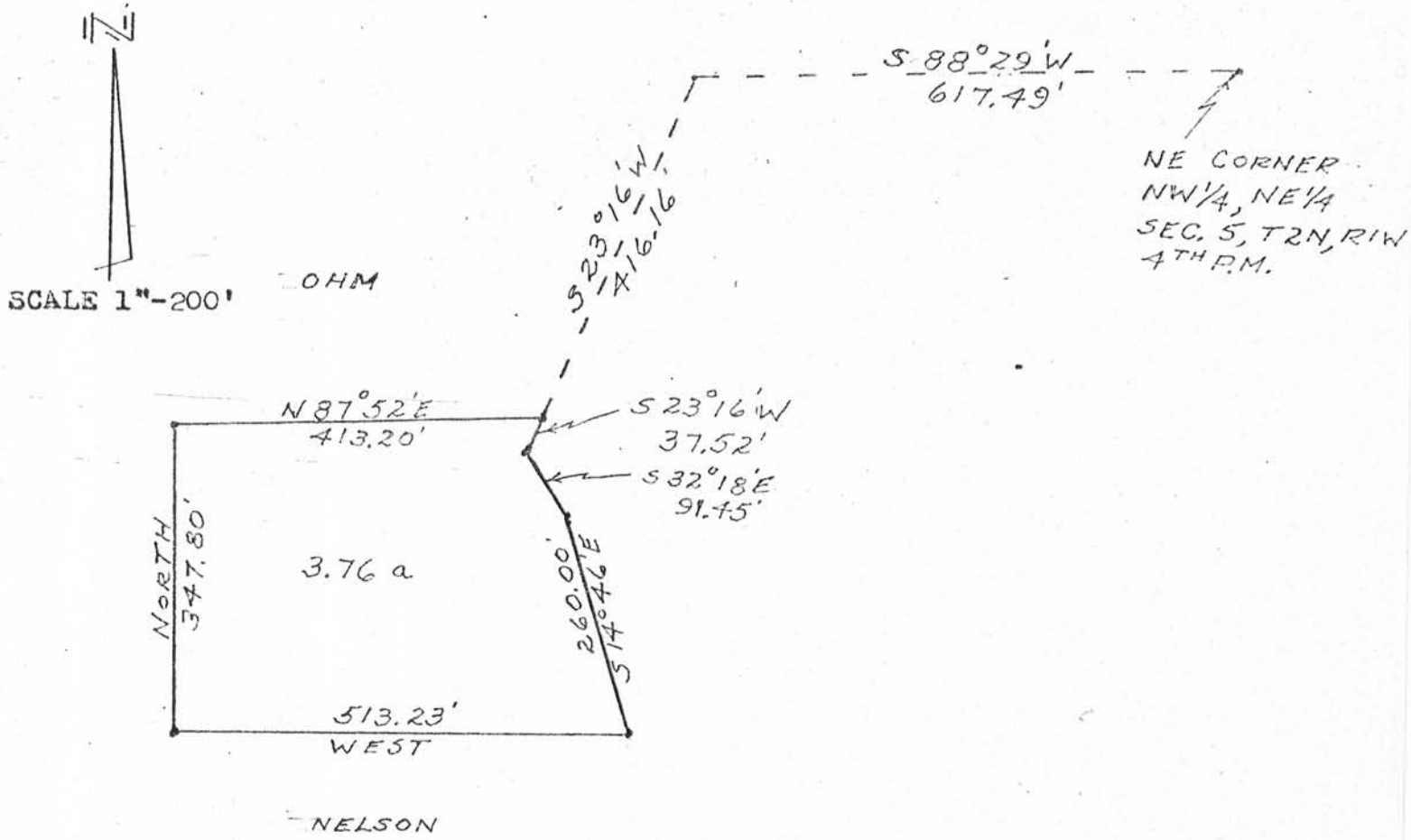

I, D.C. Dixon, registered surveyor, hereby certify that I surveyed the above described land and that the above plat is a correct representation thereof.

D.C. Dixon S-304
D.C./Dixon



Parish