

DESCRIPTION: MITCHELL ADDITION

Commencing at the NE corner of the NW $\frac{1}{4}$ of the NE $\frac{1}{4}$ of Sec. 5, T2N, R1W, 4th P.M. Grant County, Wisconsin; thence South, 851.24 ft.; thence West, 450.00 ft. to the point of beginning; thence South, 510.00 ft.; thence West, 233.00 ft.; thence N 54°24'W, 201.21 ft.; thence N 26°27'E, 101.09 ft.; thence N 21°15'E, 345.85 ft.; thence S 84°44'E, 138.61 ft.; thence S 85°18'E, 88.49 ft. to the point of beginning, containing 3.71 acres more or less.

NE CORNER
NW $\frac{1}{4}$, NE $\frac{1}{4}$
SEC. 5, T2N
R1W, 4TH P.M.

SOUTH 851.24'

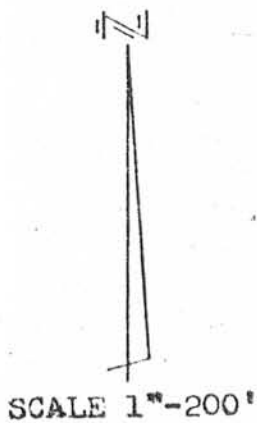

NELSON

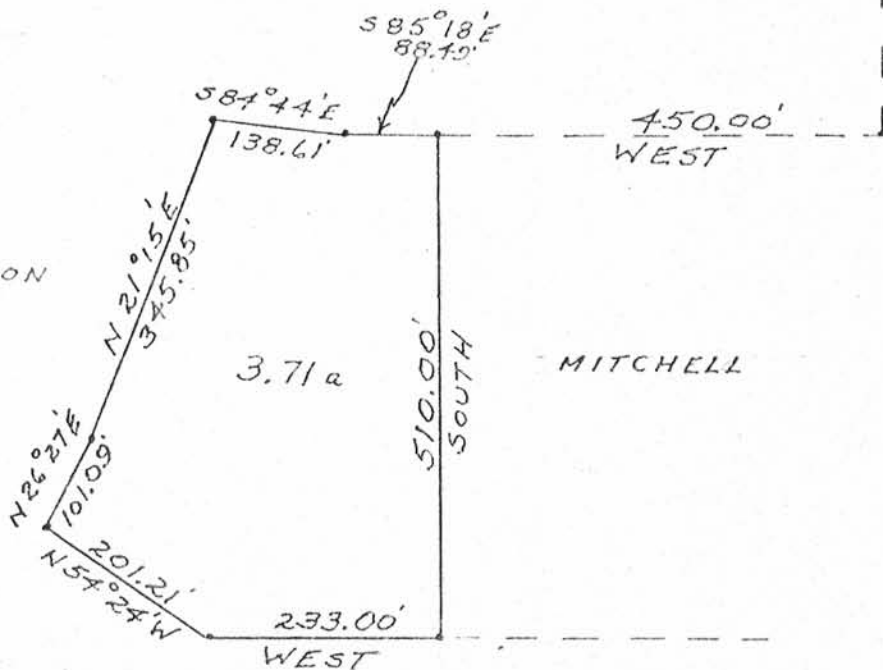

MITCHELL

I, D.C. Dixon, registered surveyor, hereby certify that I surveyed the above described land and that the above plat is a correct representation thereof.

D.C. Dixon S-304
D.C. Dixon



Parcel #1