

EARL McCULLOUGH PROPERTY
 SMELSER TOWNSHIP
 GRANT COUNTY, WIS.
 10/8/82

DESCRIPTION:

Commencing at the NE corner of the NW $\frac{1}{4}$ of the NE $\frac{1}{4}$ of Sec. 5, T2N, R1W, 4th P.M. Grant County, Wisconsin; thence S 88° 29' W, 617.49 ft. to the point of beginning thence S 23° 16' W, 453.68 ft.; thence S 32° 18' E, 91.45 ft.; thence S 14° 46' E, 44.80 ft.; thence N 72° 12' E, 237.94 ft.; thence N 25° 30' W, 150.12 ft.; thence N 07° 27' W, 331.96 ft. to the point of beginning, containing 1.64 acres more or less.



Scale 1"=100'

LEGEND

- Iron pipe found
- ⊙ 1"x24" iron pipe set

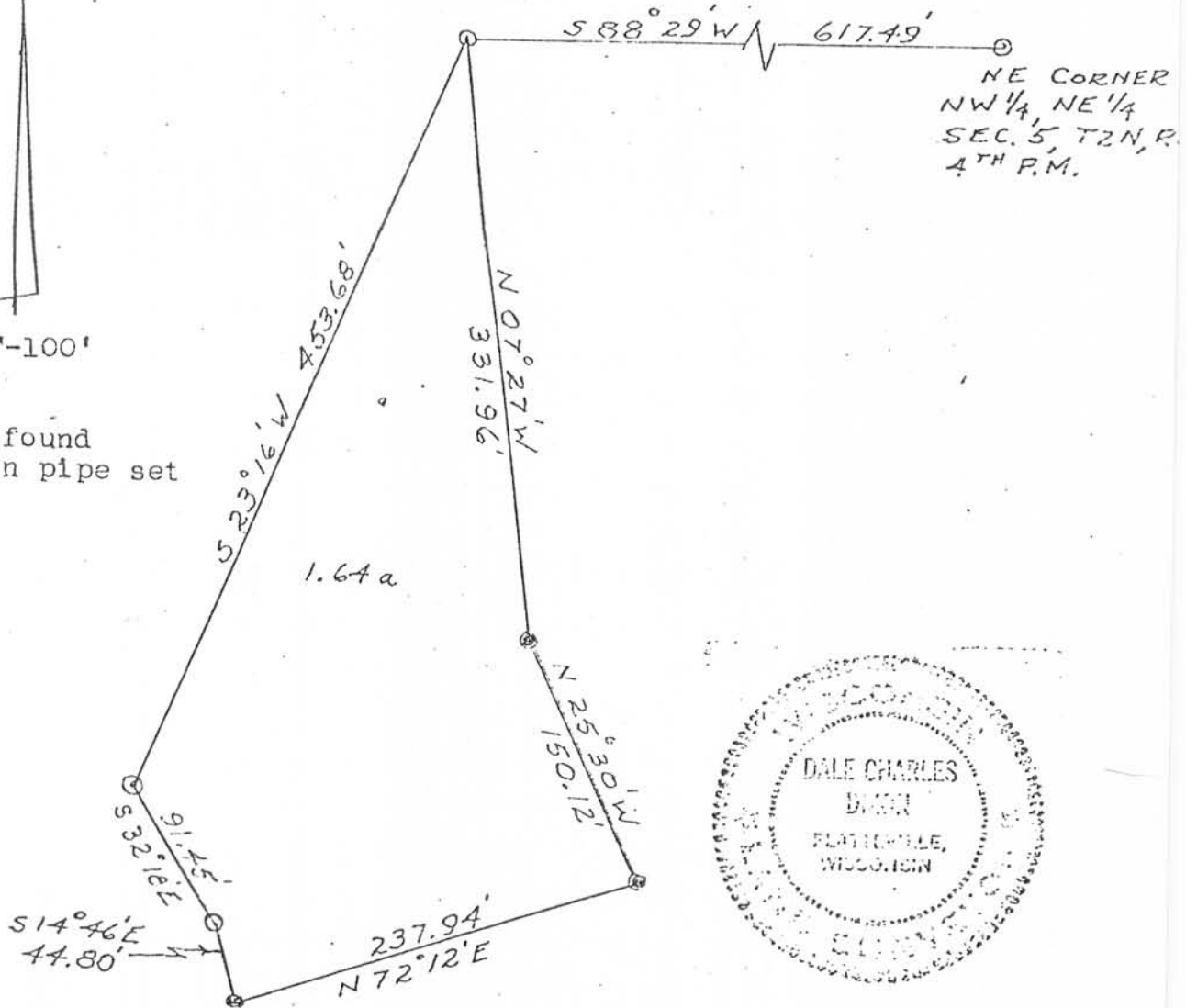

, D.C.Dixon, registered surveyor, do hereby certify that I surveyed the above described land and that the above plat is a correct representation thereof.

D.C. Dixon
 D.C. Dixon S-304