

ROBERT NELSON PROPERTY
SMELSER TOWNSHIP
GRANT COUNTY, WIS.
10/10/72

DESCRIPTION:

Commencing at the NE corner of the NW $\frac{1}{4}$ of the NE $\frac{1}{4}$ of Sec. 5, T2N, R1W, 4th P.M. Grant County, Wisconsin; thence S 88°29'W, 617.49 ft.; thence S 23°16'W, 453.68 ft.; thence S 32°18'E, 91.45 ft.; thence S 14°46'E, 260.00 ft.; to the point of beginning; thence S 14°46'E, 44.58 ft.; thence S 21°15'W, 377.85 ft.; thence S 26°27'W, 101.09 ft. to the centerline of the town road; thence N 63°31'W, 100.04 ft. along said centerline; thence N 69°32'W, 100.03 ft. along said centerline; thence N 78°02'W, 290.74 ft. along said centerline; thence North, 345.91 ft.; thence East, 638.30 ft. to the point of beginning, containing 5.46 acres more or less.

S 88°29'W 617.49'
NE CORNER
NW $\frac{1}{4}$, NE $\frac{1}{4}$, SEC. 5
T2N, R1W

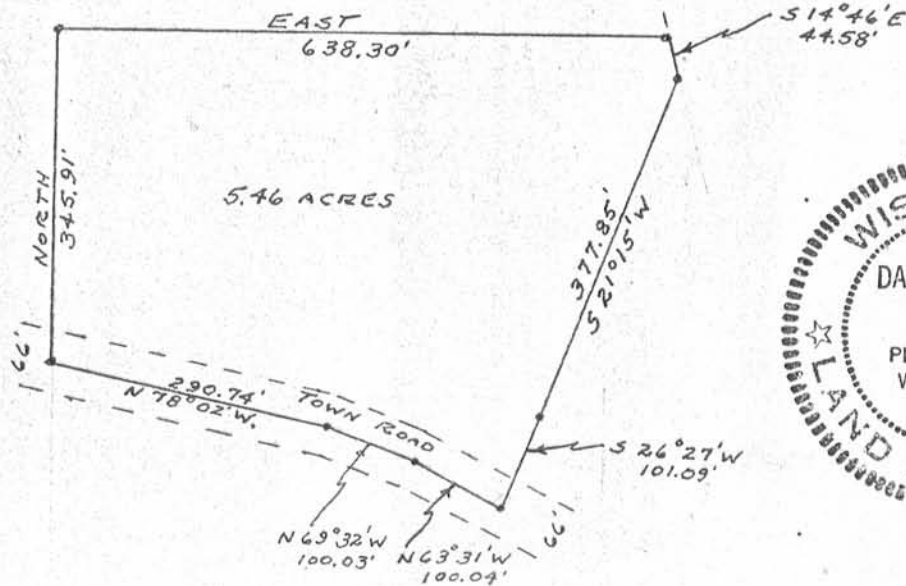
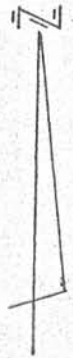

I, D.C. Dixon, registered surveyor hereby certify that I surveyed the above described property and that the survey was an accurate survey and that this plat is a true representation of the property surveyed and that there are no encroachments on said property.

D.C. Dixon
D.C. Dixon S-305