

GRANT CO. CERTIFIED SURVEY

MAP NO. _____

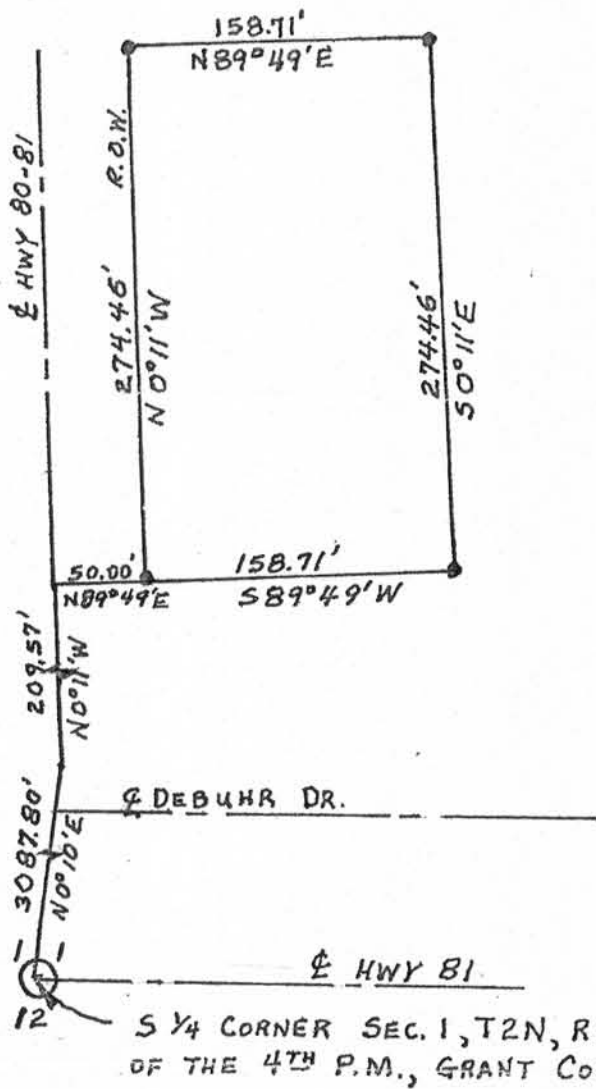

LEGEND

• = 1" x 30" STEEL PIPE WEIGHING
 1.80 lbs PER LINEAL FOOT
 SCALE 1" = 100'

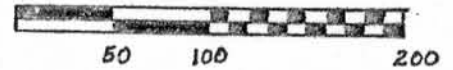

NORTH REFERENCE TO
 TRUE NORTH



S 1/4 CORNER SEC. 1, T2N, R1W
 OF THE 4TH P.M., GRANT COUNTY, WISC.

I, Richard S. Osborn, Registered Land Surveyor, hereby certify:

That in full compliance with the provisions of Chapter 236.34 of the Wisconsin Statutes and under the direction of Donald Wolf, purchaser of said land, I have surveyed and mapped said parcel of land that such survey represents all exterior boundaries and that this land is located in the SW 1/4 of the NE 1/4, Section 1, Township 2 North, Range 1 West, of the 4th P.M., Township of Smelser, Grant County, Wisconsin.

The description being as follows:

Commencing at the South 1/4 Corner of Sec. 1, T2N, R1W of the 4th P.M., Grant County, Wisconsin; Thence N 0°10' E a distance of 3087.80'; thence N 0°11' W a distance of 209.57'; thence N 89°49' E a distance of 50.00' to the place of beginning; thence N 0°11' W a distance of 274.46'; thence N 89°49' E a distance of 158.71'; thence S 0°11' E a distance of 274.46'; thence S 89°49' W a distance of 158.71' to the point of beginning, containing 1.00 acres, more or less.

Date 4/18/78

Richard Scott Osborn

Richard Scott Osborn
 Registered Land Surveyor No. 1233

