

PLAT OF SURVEY

NORTH 1/4 CORNER
SECTION 36, T1N R1W

TRACT 1 DESCRIPTION:

Part of the Southwest Quarter (SW 1/4) of the Northeast Quarter (NE 1/4) of Section Thirty-six (36), Town One (1) North, Range One (1) West of the 4th P.M., Hazel Green Township, Grant County, Wisconsin, containing 5.00 acres, more or less, and being described as follows:

Commencing at the North Quarter (N 1/4) corner of said Section; thence South 00° 30' 05" West 1715.52' along the North-South Quarter (N-S 1/4) line of said Section to the point of beginning; thence South 00° 30' 05" West 730.51' along said North-South Quarter (N-S 1/4) line; thence South 89° 50' 59" East 298.25'; thence North 00° 30' 05" East 730.51'; thence North 89° 50' 59" West 298.25' to the point of beginning. Tract being subject to any and all easements of record and/or usage.

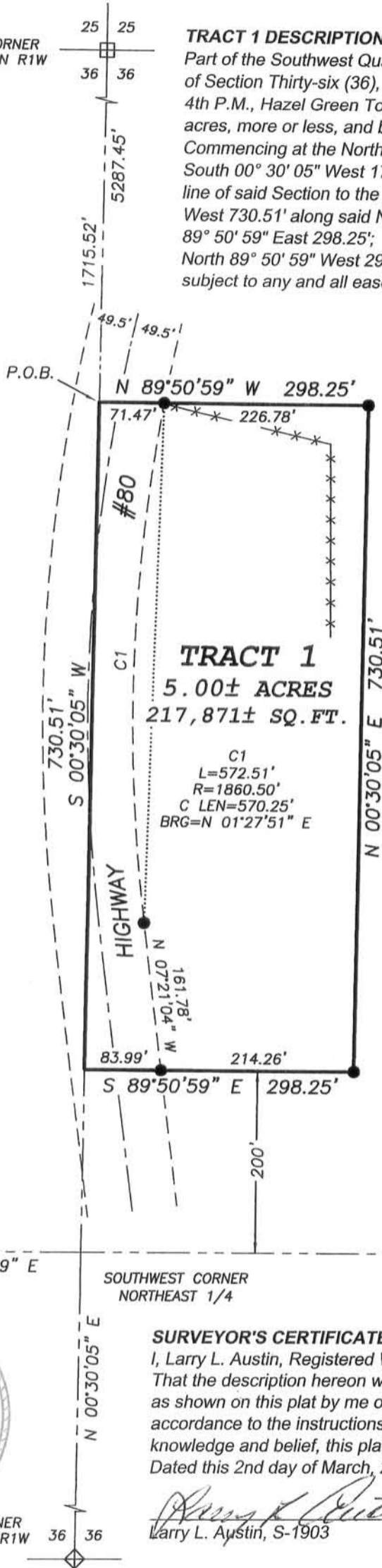

LEGEND

- ⊗ No. 7 rebar found with Lafayette County Aluminum Cap
- ⊞ Bernsten Cast Aluminum Monument found
- ⊠ Concrete Monument found with Bronze Cap
- No. 6 x 24" rebar set with cap
- *** Approximate location of fence



BEARINGS REFERENCED TO THE NORTH-SOUTH 1/4 LINE OF SECTION 36 WHICH IS ASSUMED TO BEAR N 00° 30' 05" E.

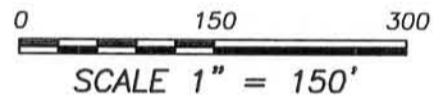

35 36
35 36

S 89° 50' 59" E

SOUTHWEST CORNER
NORTHEAST 1/4

5302.56'

36 31
36 31



SOUTH 1/4 CORNER
SECTION 36, T1N R1W

SURVEYOR'S CERTIFICATE:

I, Larry L. Austin, Registered Wisconsin Land Surveyor, hereby certify: That the description hereon was surveyed, mapped and monumented as shown on this plat by me or under my direct supervision, all in accordance to the instructions of Dan Leifker and to the best of my knowledge and belief, this plat is an accurate representation thereof. Dated this 2nd day of March, 2006.

Larry L. Austin
Larry L. Austin, S-1903

That all plans that do not show a seal imprint in red ink may contain unauthorized alterations. The certification contained on this document shall not apply to any copies.



Austin
Engineering LLC

Prepared For: **DAN LEIFKER**

JOB NO: 06s052
FIELDBOOK: TDS RANGER
G:\T1NR1W\36
H:\PLAT\T1NR1W\36\06s052-LEIFKER

DRAWN BY: AJ AUSTIN
APPROVED: LL AUSTIN
CREW: BS-SB-BD

4211 HWY 81 E, LANCASTER, WI 53813
PHONE 608-723-6363 FAX 608-723-6702

SHEET 1 OF 1