

Certified Survey Map

A Part of the NW 1/4 of the SW 1/4 of Sec 36
 and a Part of the NE 1/4 of the SE 1/4 of Sec 35
 Township 1 North, Range 1 West
 of the 4th P.M.
 Grant County, Wisconsin



OWNERS: Faber, Furong
 Irene E. Furong

Curve Data

$\Delta = 61^{\circ} 33' 49''$
 Rad = 384.82
 Arc = 413.48'
 Chd. = 393.88'

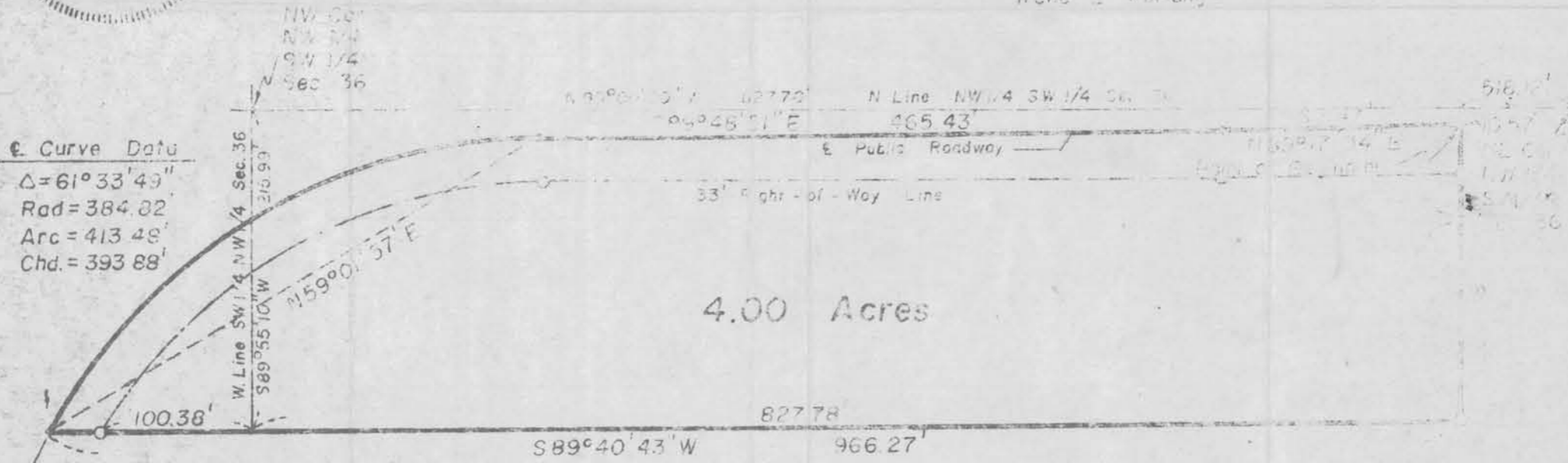

LEGEND

- Boundary of Property Surveyed
- Iron Pin Set

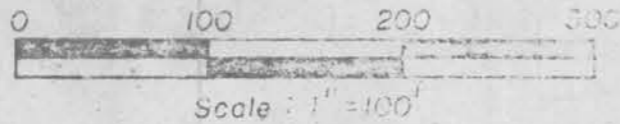

I hereby certify that this SURVEY and PLAT was made by me or under my direct personal supervision and that I am a duly registered Land Surveyor under the laws of the State of Wisconsin.

Sept. 10, 1979
 S-1298



PROFESSIONAL ENGINEERS

LAND SURVEYORS

(61-WI-79)
 Sheet 1 of 2

Project No. 124-1-438 Book No. 5-4-78 Pa. 2

West Union
 Dubuque
 Calona
 Indian Springs
 Cedarville

CERTIFIED SURVEY MAP

DESCRIPTION:

A PART OF THE NORTHWEST QUARTER (NW $\frac{1}{4}$) OF THE SOUTHWEST QUARTER (SW $\frac{1}{4}$) OF SECTION 36, TOWNSHIP 1 NORTH, RANGE 1 WEST OF THE FOURTH PRINCIPAL MERIDIAN, AND A PART OF THE NORTHEAST QUARTER (NE $\frac{1}{4}$) OF THE SOUTHWEST QUARTER (SW $\frac{1}{4}$) OF SECTION 35, TOWNSHIP 1 NORTH, RANGE 1 WEST OF THE FOURTH PRINCIPAL MERIDIAN, BOUNDED AND DESCRIBED AS FOLLOWS, TO-WIT:

COMMENCING AT THE NORTHEAST CORNER OF THE NORTHWEST QUARTER (NW $\frac{1}{4}$) OF THE SOUTHWEST QUARTER (SW $\frac{1}{4}$) OF SAID SECTION 36; THENCE NORTH 90 DEGREES - 00 MINUTES - 00 SECONDS WEST (ASSUMED BEARING) ON THE NORTH LINE OF THE NORTHWEST QUARTER (NW $\frac{1}{4}$) OF THE SOUTHWEST QUARTER (SW $\frac{1}{4}$) OF SAID SECTION 36, 518.12 FEET; THENCE SOUTH 00 DEGREES - 06 MINUTES - 14 SECONDS WEST, 10.57 FEET TO THE POINT OF BEGINNING OF THE HEREINAFTER DESCRIBED TRACT OF LAND, ALSO, A POINT IN THE CENTERLINE OF A PUBLIC ROADWAY; THENCE SOUTH 00 DEGREES - 06 MINUTES - 14 SECONDS WEST, 200.78 FEET; THENCE SOUTH 89 DEGREES - 40 MINUTES - 43 SECONDS WEST, 966.27 FEET TO THE CENTERLINE OF A PUBLIC ROADWAY; THENCE NORTHEASTERLY ON SAID CENTERLINE, WHICH IS A NON-TANGENTIAL CURVED LINE CONCAVE FROM SOUTHEASTERLY, HAS A RADIUS OF 384.82 FEET AND AN INTERNAL ANGLE OF 61 DEGREES - 33 MINUTES - 49 SECONDS, AN ARC DISTANCE OF 413.48 FEET (ALSO, THE CHORD OF THE LAST DESCRIBED CURVE BEARS NORTH 59 DEGREES - 01 MINUTE - 57 SECONDS EAST, 393.88 FEET); THENCE SOUTH 89 DEGREES - 48 MINUTES - 51 SECONDS EAST ON SAID CENTERLINE, 465.43 FEET; THENCE NORTH 89 DEGREES - 17 MINUTES - 34 SECONDS EAST, 163.47 FEET TO THE POINT OF BEGINNING, CONTAINING 4.00 ACRES MORE OR LESS, BEING SUBJECT TO EXISTING ROAD EASEMENTS OR ANY OTHER EASEMENTS OF RECORD.

I HEREBY CERTIFY THAT THE ATTACHED MAP WAS CAUSED TO BE SURVEYED BY FABER FURLONG, SOMETIMES CALLED FRANCIS FABER FURLONG AND IRENE E. FURLONG HIS WIFE, AND THE ABOVE DESCRIPTION AND ATTACHED MAP ARE CORRECT AND IN ACCORDANCE WITH A SURVEY MADE BY ME OR UNDER MY DIRECT PERSONAL SUPERVISION ON AUGUST 28, 31, 1979. I FURTHER CERTIFY THAT I HAVE COMPLIED WITH THE REQUIREMENTS OF S. 236.34 OF THE WISCONSIN STATUTES.

SEPTEMBER 12, 1979



Carl B. Schoenhard, Jr.
CARL B. SCHOENHARD, JR., R.L.S.
WISCONSIN LICENSE #S-1298

BERT B. HANSON & ASSOCIATES
CONSULTING ENGINEERS AND LAND SURVEYORS
GALENA, ILLINOIS