

# Range 1 West of the 4th P.M.

JIM WUBBEN

A Survey and Plat in the SE 1/4 of the SW 1/4 of Sec. 32  
 Township 1 North, Range 1 West of the 4th P.M.  
 Grant County, Wisc.

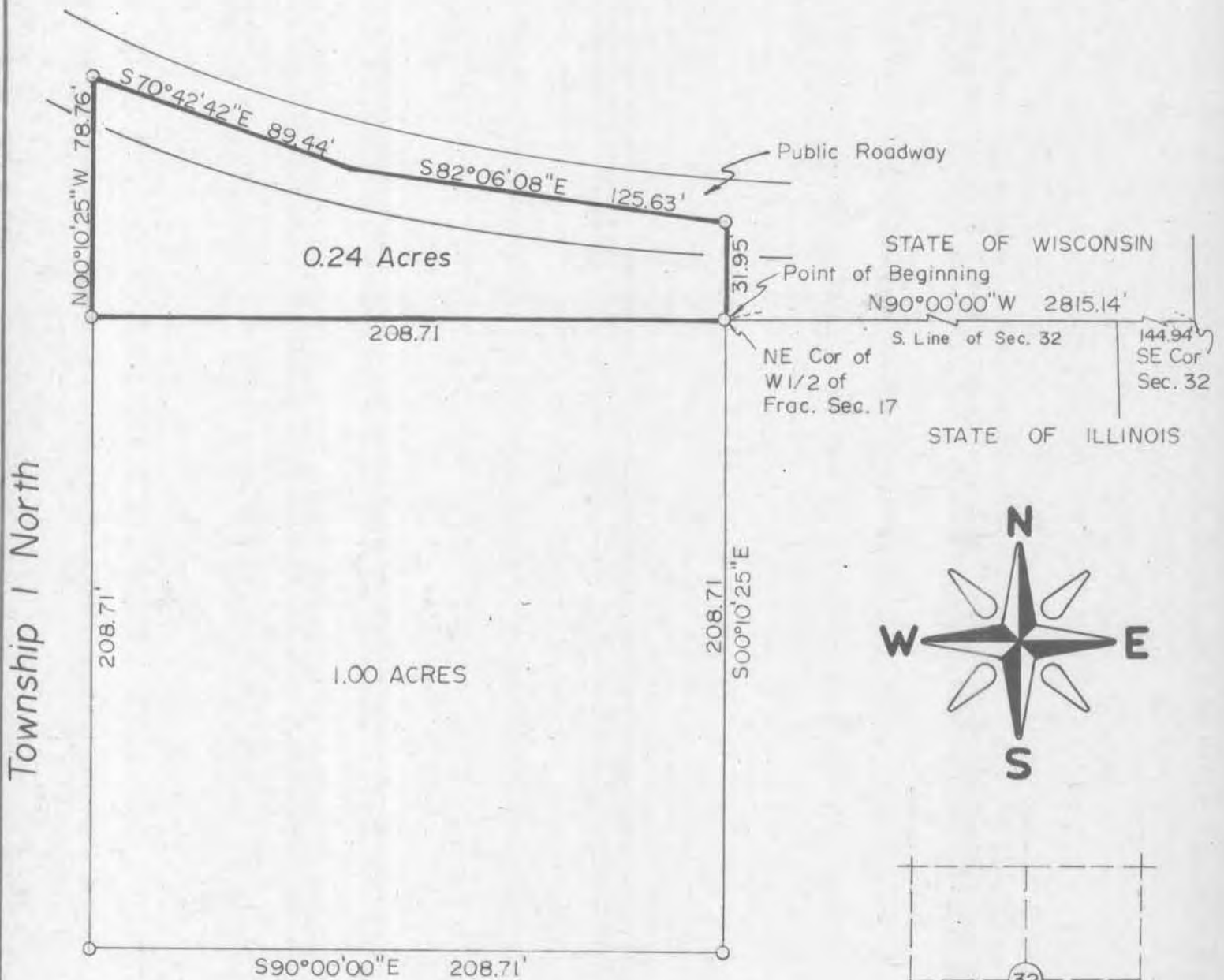

Township 1 North



## LEGEND

- Boundary of Property Surveyed
- Iron Pin Set

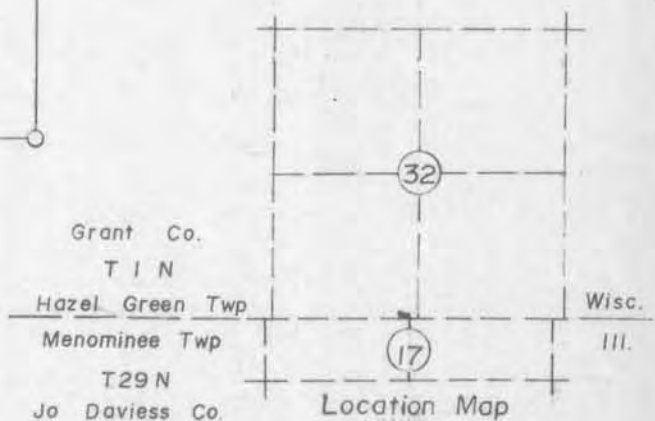
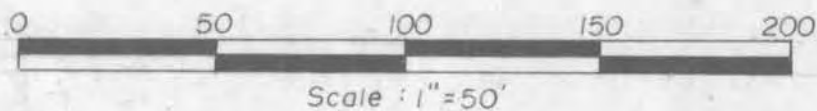

I hereby certify that this SURVEY and PLAT was made by me or under my direct personal supervision and that I am a duly registered Land Surveyor under the laws of the State of Wisc.

*Carl B. Schoenhard, Jr.*  
 Carl B. Schoenhard, Jr. Aug. 25, 1978  
 Wisc. Reg. No.



PROFESSIONAL ENGINEERS  
 LAND SURVEYORS  
 West Union Independence

CERTIFIED SURVEY MAP

DESCRIPTION:

A part of the Southeast Quarter (SE1/4) of the Southwest Quarter (SW1/4) of Section 32, Township 1 North, Range 1 West of the Fourth Principal Meridian, bounded and described as follows, to-wit:

Commencing at the Southeast Corner of Section 32, thence North 90 degrees - 00 Minutes - 00 seconds West, on the South line of said Section 32 (all bearings in this description are relative to a bearing of North 90 degrees - 00 minutes - 00 seconds West, on the South line of said Section 32), a distance of 2815.14 feet to the Point of Beginning of the hereinafter described tract of land; thence South 90 degrees - 00 minutes - 00 seconds West, on the South line of said Section 32, a distance of 208.71 feet; thence North 00 degrees - 10 minutes - 25 seconds West, a distance of 78.76 feet to a point in the center line of a public roadway; thence South 70 degrees - 42 minutes - 42 seconds East, a distance of 89.44 feet to a point in the center line of said public roadway; thence South 82 degrees - 06 minutes - 03 seconds East, a distance of 125.63 feet to a point in the center line of said public roadway; thence South 00 degrees - 10 minutes - 25 seconds East, a distance of 31.95 feet to the Point of Beginning, containing 0.24 acres more or less.

I HEREBY CERTIFY that the attached plat was caused to be surveyed by James L. Wubben and Janice M. Wubben, husband and wife, and Mary Wubben, and the above description and attached plat are correct and in accordance with a survey made by me or under my direct supervision on August 21, 23, 1978. I further certify that I have fully complied with the requirements of S. 236.34 of the Wisconsin Statutes.

August 25, 1978

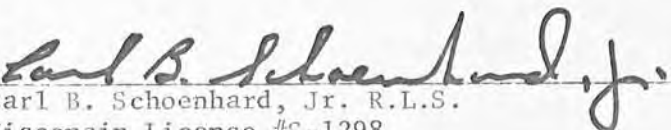
  
Carl B. Schoenhard, Jr. R.L.S.  
Wisconsin License #S-1298

