

Township 1 North
 State Highway 80
 Centerline of

Partial Curve Data
 R - 1909.20'
 Arc - 100.46'
 Δ - 03°00'53"
 Chord - 100.45'
 N. 05°29'37"E.

Partial Curve Data
 R - 1909.20'
 Arc - 102.45'
 Δ - 03°04'29"
 Chord - 102.44'
 N. 08°32'09"E.

Centerline of
 Δ - 02°34'51" Δ - 01°49'55"
 Chord - 85.99' Chord - 61.04'
 Arc - 86.00'

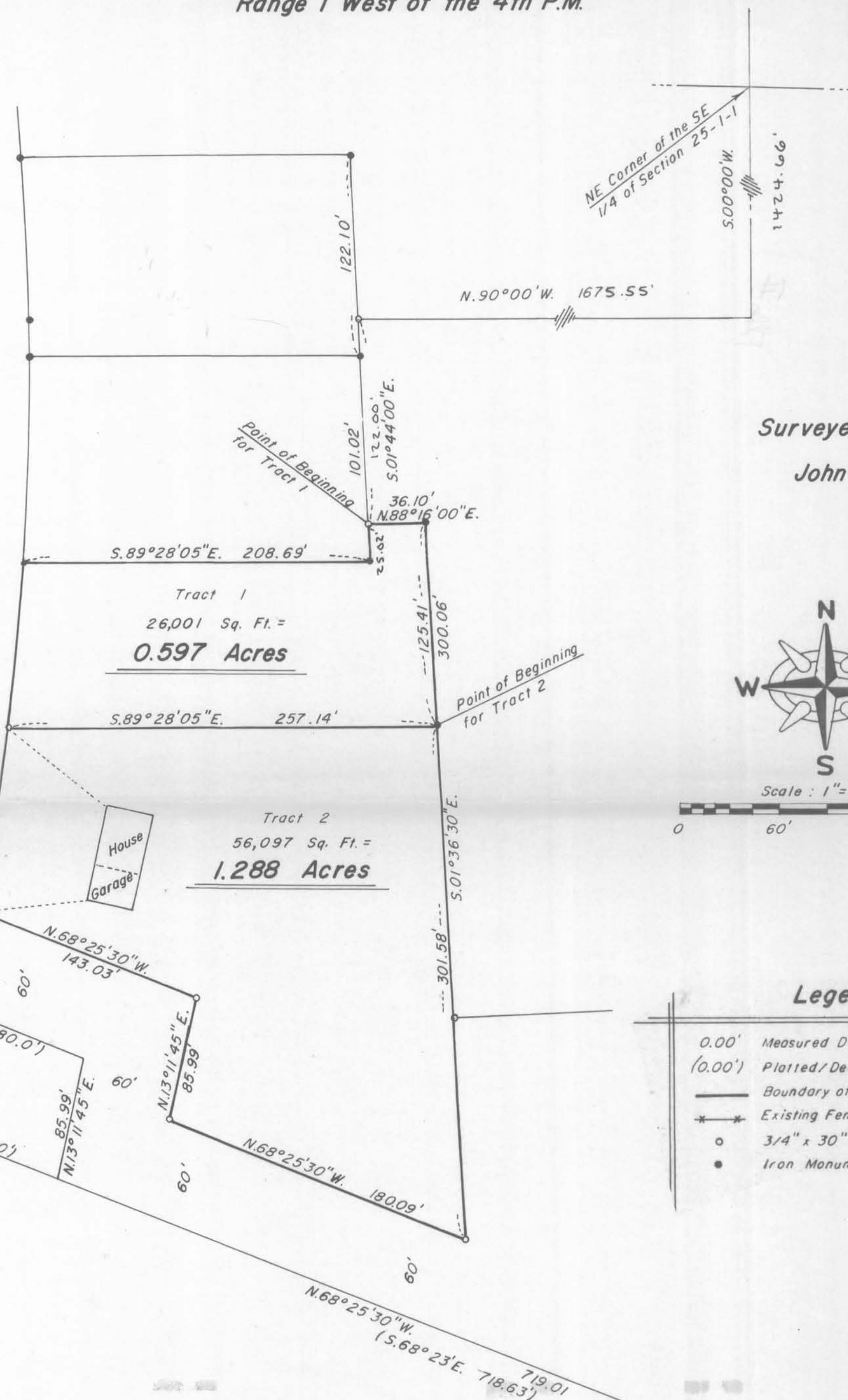

Surveyed for
 John Kuhle



Scale: 1" = 60'
 0 60' 120' 180'

Legend

- 0.00' Measured Distance / Bearing
- (0.00') Platted / Deeded Distance / Bearing
- Boundary of the Property Surveyed
- Existing Fence Line
- 3/4" x 30" Iron Rebar Set
- Iron Monument Found

JOHN KUHLE
 PLAT OF SURVEY
 OF
 TRACTS 1 AND 2 LOCATED IN A PART OF THE SOUTHEAST QUARTER OF SECTION 25, TOWNSHIP 1 NORTH, RANGE 1 WEST OF THE FOURTH PRINCIPAL MERIDIAN, HAZEL GREEN TOWNSHIP, GRANT COUNTY, WISCONSIN, THE BOUNDARIES OF WHICH ARE MORE PARTICULARLY DESCRIBED AS FOLLOWS:

TRACT 1: COMMENCING AT THE NORTHEAST CORNER OF THE SOUTHEAST QUARTER OF SECTION 25, TOWNSHIP 1 NORTH, RANGE 1 WEST OF THE FOURTH PRINCIPAL; THENCE SOUTH 1424.66 FEET; THENCE WEST, 1675.55 FEET; THENCE SOUTH 01 DEGREES 44 MINUTES 00 SECONDS EAST, 122.00 FEET TO THE POINT OF BEGINNING; THENCE NORTH 88 DEGREES 16 MINUTES 00 SECONDS EAST, 36.10 FEET; THENCE SOUTH 01 DEGREES 36 MINUTES 40 SECONDS EAST, 125.41 FEET; THENCE NORTH 89 DEGREES 28 MINUTES 05 SECONDS WEST, 257.14 FEET TO A POINT ON THE EASTERLY RIGHT-OF-WAY LINE OF STATE TRUNK HIGHWAY NO. 80; THENCE NORTHERLY, ALONG SAID RIGHT-OF-WAY LINE, ALONG A CURVE CONCAVE TO THE WESTERLY, AN ARC LENGTH OF 100.46 FEET; SAID CURVE HAVING A RADIUS OF 1909.20 FEET, A CENTRAL ANGLE OF 03 DEGREES 00 MINUTES 53 SECONDS, AND WHOSE LONG CHORD BEARS NORTH 05 DEGREES 29 MINUTES 37 SECONDS EAST, 100.45 FEET FROM THE LAST DESCRIBED COURSE; THENCE SOUTH 89 DEGREES 28 MINUTES 05 SECONDS EAST, 208.69 FEET; THENCE NORTH 01 DEGREES 44 MINUTES 00 SECONDS WEST, 25.02 FEET TO THE POINT OF BEGINNING, SAID TRACT CONTAINING 26001 SQUARE FEET (0.597 ACRES) MORE OR LESS, SUBJECT TO ANY AND ALL RECORDED EASEMENTS AND RIGHT-OF-WAYS, ALL BEING SITUATED IN GRANT COUNTY, WISCONSIN.

TRACT 2: COMMENCING AT THE NORTHEAST CORNER OF THE SOUTHEAST QUARTER OF SECTION 25, TOWNSHIP 1 NORTH, RANGE 1 WEST OF THE FOURTH PRINCIPAL MERIDIAN; THENCE SOUTH 1424.66 FEET; THENCE WEST, 1675.55 FEET; THENCE SOUTH 01 DEGREES 44 MINUTES 00 SECONDS EAST, 122.00 FEET; THENCE NORTH 88 DEGREES 16 MINUTES 00 SECONDS EAST, 36.10 FEET; THENCE SOUTH 01 DEGREES 36 MINUTES 30 SECONDS EAST, 125.41 FEET TO THE POINT OF BEGINNING; THENCE CONTINUING SOUTH 01 DEGREES 36 MINUTES 30 SECONDS EAST, 301.58 FEET; THENCE NORTH 68 DEGREES 25 MINUTES 30 SECONDS WEST, 180.09 FEET; THENCE NORTH 13 DEGREES 11 MINUTES 45 SECONDS EAST, 85.99 FEET; THENCE NORTH 68 DEGREES 25 MINUTES 30 SECONDS WEST, 143.03 FEET TO A POINT ON THE EASTERLY RIGHT-OF-WAY LINE OF STATE TRUNK HIGHWAY NO. 80; THENCE NORTHERLY, ALONG SAID RIGHT-OF-WAY LINE, AN ARC LENGTH OF 102.45 FEET; SAID CURVE HAVING A RADIUS OF 1909.20 FEET, A CENTRAL ANGLE OF 03 DEGREES 04 MINUTES 29 SECONDS, AND WHOSE LONG CHORD BEARS NORTH 08 DEGREES 32 MINUTES 09 SECONDS EAST, 102.44 FEET; THENCE SOUTH 89 DEGREES 28 MINUTES 05 SECONDS EAST, 257.14 FEET TO THE POINT OF BEGINNING, SAID TRACT CONTAINING 1.289 ACRES, MORE OR LESS, SUBJECT TO ANY AND ALL RECORDED EASEMENTS AND RIGHT-OF-WAYS, ALL BEING SITUATED IN GRANT COUNTY, WISCONSIN.

STATE OF WISCONSIN)
 COUNTY OF GRANT) SS

SURVEYOR'S CERTIFICATE

I, PAUL C. BRASHAW, A WISCONSIN REGISTERED LAND SURVEYOR, NO. S-1509, DO HEREBY CERTIFY THAT AT THE REQUEST OF MR. JOHN KUHLE, I HAVE MADE A SURVEY OF THE ABOVE DESCRIBED PROPERTY, AND THAT I HAVE FOUND AND/OR SET THE SURVEY MONUMENTS, ALL AS SHOWN ON THE ACCOMPANYING PLAT. IT SHOULD BE NOTED THAT IN THE PERFORMANCE OF THIS SURVEY, THE COURSES AND DISTANCES OF THE SURVEY MAY VARY FROM THE RECORDED CALLS, BASED ON THE EXISTENCE OF FOUND MONUMENTATION, OCCUPATION, OR OTHER CONTROLLING CALLS OR CONDITIONS THAT HAVE OCCURRED IN THE SURVEY OF THIS PROPERTY.

SIGNED AND SEALED THIS 1ST DAY OF FEBRUARY, 1990.

Paul C. Brashaw
 PAUL C. BRASHAW
 WISCONSIN REGISTERED LAND SURVEYOR
 NO. S-1509

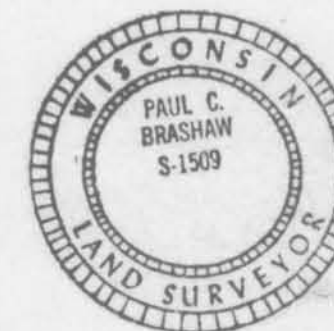

Paul C. Brashaw

4413 W. Stagecoach Tr. Galena Illinois 61036
 Telephone (815) 777-1172

Date: February 8, 1990