

G-2015

Range 1 West of the 4th P.M.

Called Surveyor
6/7/78 "plat is correct"
written description
wrong

CERTIFIED SURVEY MAP

A Part of the NE 1/4 of the SE 1/4 of
Section 27, Township 1 North, Range 1 West
of the 4th P.M.

OWNER LOUIS P. RUPP



Township 1 North

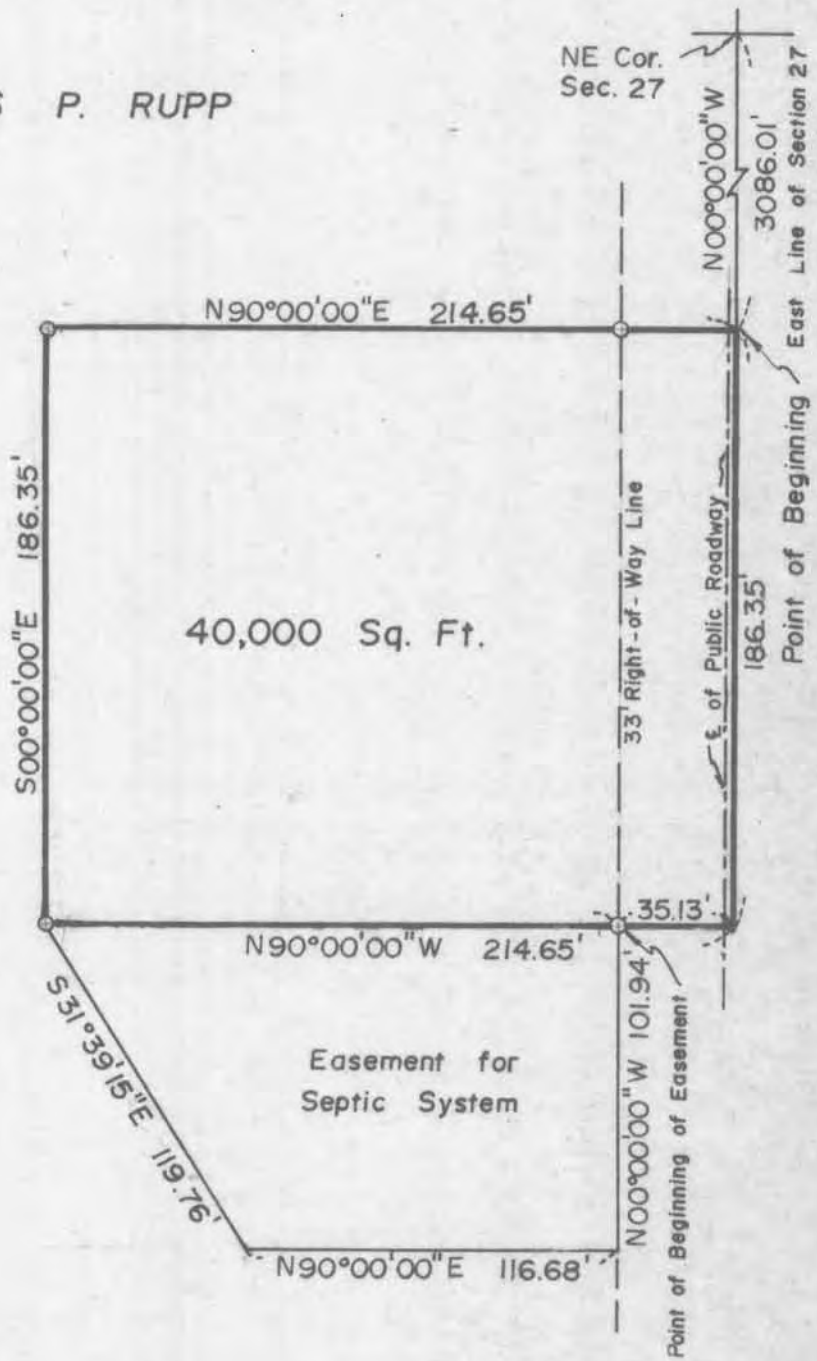

Location Map
Hazel Green Twp.

LEGEND

- Boundary of Property Surveyed
- 3/4" Iron Pin Set (36" length, Wt 1.58 lbs./ft.)

Scale : 1" = 60'

I hereby certify that this SURVEY and PLAT was made by me or under my direct personal supervision and that I am a duly registered Land Surveyor under the laws of the State of Wisconsin

Carl B. Schoenhard, Jr.
Carl B. Schoenhard, Jr. MAY 1 1978
Wisc. Reg. No. S-1298



Sheet 1 of 2
PROFESSIONAL ENGINEERS

LAND SURVEYORS
West Union Independence

LOUIS P. RUPP

Project No. 36-WI-78 Book No. 3-J-77 Page

LOUIS P. RUPP
CERTIFIED SURVEY MAP

DESCRIPTION:

A part of the Northeast Quarter (NE 1/4) of the Southeast Quarter (SE 1/4) of Section 27, Township 1 North, Range 1 West of the Fourth Principal Meridian, bounded and described as follows, to-wit:

Commencing at the Northeast Corner of said Section 27; thence South 00 degrees - 00 minutes - 00 seconds East on the East line of said Section 27, a distance of 3086.01 feet to the point of beginning of the hereinafter described tract of land; thence South 00 degrees - 00 minutes - 00 seconds East on the East line of said Section 27, a distance of 186.35 feet; thence North 90 degrees - 00 minutes - 00 seconds West, a distance of 214.65 feet; thence North ~~03 degrees - 42 minutes - 56 seconds West~~, a distance of 186.35 feet; thence North 90 degrees - 00 minutes - 00 seconds East, a distance of 214.65 feet to the point of beginning, containing 40,000 square feet more or less.

Also, the above described tract of land shall include a permanent easement for the installation and maintenance of a septic system, bounded and described as follows, to-wit:

Commencing at the Northeast Corner of said Section 27; thence South 00 degrees - 00 minutes - 00 seconds East on the East line of said Section 27, a distance of 3272.36 feet; thence North 90 degrees - 00 minutes - 00 seconds West, a distance of 35.13 feet to the Westerly right-of-way line of a public roadway; also, being the point of beginning of the hereinafter described septic system easement; thence North 90 degrees - 00 minutes - 00 seconds West, a distance of 173.47 feet; thence South 31 degrees - 39 minutes - 15 seconds East, a distance of 119.76 feet; thence North 90 degrees - 00 minutes - 00 seconds East, a distance of 116.68 feet to the Westerly right-of-way line of said public roadway; thence North 00 degrees - 00 minutes - 00 seconds West on said Westerly right-of-way line, a distance of 101.94 feet to the point of beginning of the above described septic system easement.

I HEREBY CERTIFY that the attached Map was caused to be surveyed by Louis P. Rupp, and the above Description and attached Map are correct and in accordance with a survey made by me or under my direct supervision on March 18, April 1, 1978. I further certify that I have fully complied with the requirements of s. 236.34 of the Wisconsin Statutes.

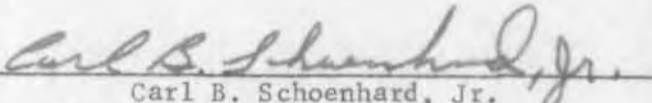
Carl B. Schoenhard, Jr.
Licensed Wisconsin Land Surveyor
No. S-1298



Schoenhard Division
BERT B. HANSON & ASSOCIATES, INC.
Consulting Engineers and Land Surveyors
Galena, Illinois and Dubuque, Iowa

815-777-0359