

Kuhl Property Description
Sold by Ollie Havertape

Commencing at the NE corner of the NW $\frac{1}{4}$ of the SW $\frac{1}{4}$, Sec. 29, T1N, R1W, 4th P.M. Grnat County, Wisconsin; thence East, 1300'; Thence North, 868.7' to the centerline of S.T.H. 11; thence S 77 34'E, 709.15' along said centerline to the point of beginning; thence S 12 26' W, 160'; thence S 77 34'E, 100'; thence N 12 26'E, 160'; thence N 77 34'W, 100' to the point of beginning.

Note: This description is taken to the centerline of S.T.H. 11. Width of highway right of way is 60' from the centerline thus leaving a 100' X 100' building site.

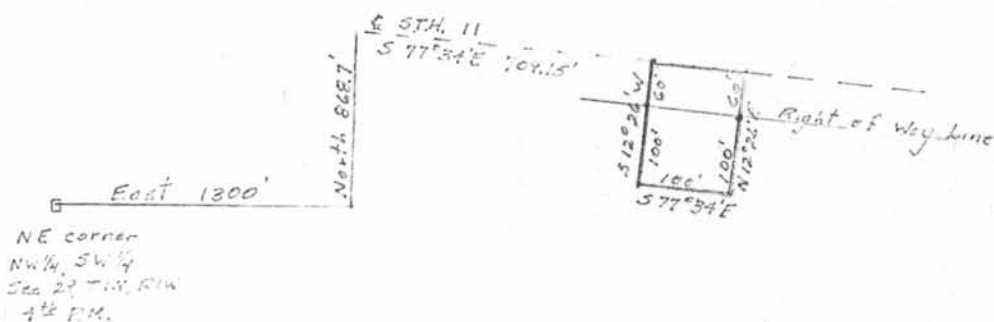

Sisson & Orth, Surveyors
Platteville, Wis