

EDNA CARTER
PROPERTY
HAZEL GREEN, WIS.
PREPARED FROM
DESCRIPTIONS IN ABSTRACT
DATED 4/29/64



SCALE
1" = 200'

NE CORNER NE 1/4, NW 1/4, SEC. 25, T1N, R1W 4TH P.M.

SOUTH 1064' ALONG

NE CORNER
BLOCK 13W

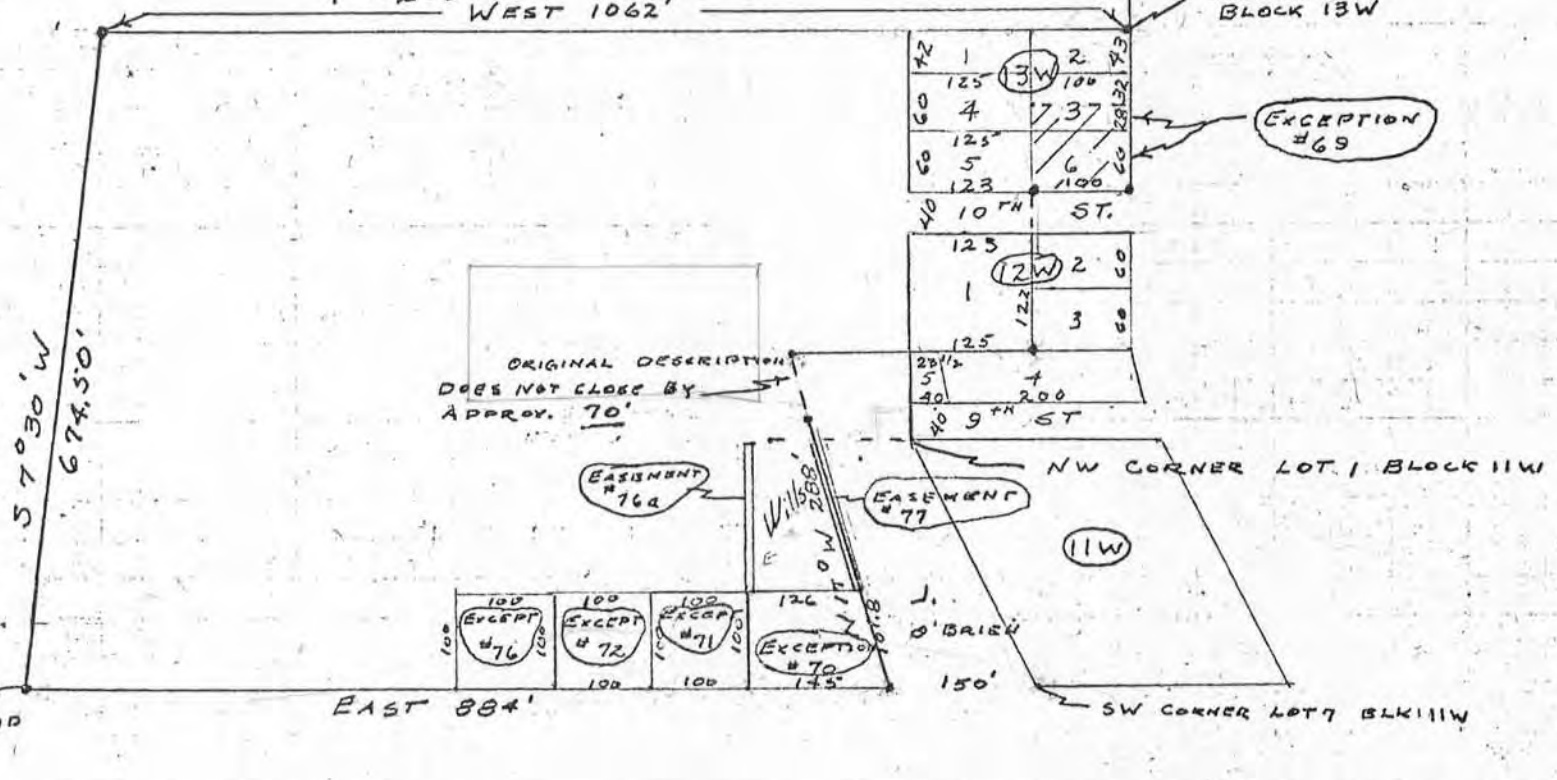

NOTE: THE LOCATIONS OF EXCEPTIONS 70, 71, 72, 76 & EASEMENTS 76a, 77 CANNOT BE PROPERLY SHOWN DUE TO THE FACT THAT THE ORIGINAL DESCRIPTION DOES NOT CLOSE. #79 WILL NOT BE IN ITS PROPER PLACE DUE TO THE SAME REASON.

H. C. Hixon
Registered Surveyor
Platteville, Wis.

JOSEPH WILLS PROPERTY
HAZEL GREEN, WIS.

Commencing at the SW corner of Lot 7, Block 11W, Edwards' Addition to the Village of Hazel Green, Grant County, Wisconsin; thence Westerly along the North line of S.T.H. 11, 150 ft. to the SW corner of the Old J. O'Brien Lot; thence Northerly along the West boundary of Said lot 101.80 ft. to the point of beginning; thence N 10 45'W, 60.05 ft.; thence N 70 21'W, 121.90 ft.; thence South, 100.00 ft.; thence East, 126.00 ft. to the point of beginning.

DIXON & ORTH
REGISTERED SURVEYORS
PLATTEVILLE, WIS.

5/26/64



JOSEPH WILLS PROPERTY
HAZEL GREEN, WIS.

Commencing at the SW corner of Lot 7, Block 11W, Edwards' Addition to the Village of Hazel Green, Grant County, Wisconsin; thence Westerly along the North line of S.T.H. 11, 150 ft. to the SW corner of the Old J. O'Brien Lot; thence Northerly along the West boundary of Said lot 101.80 ft. to the point of beginning; thence N 10 45'W, 60.05 ft.; thence N 70 21'W, 121.90 ft.; thence South, 100.00 ft.; thence East, 126.00 ft. to the point of beginning.

DIXON & ORTH
REGISTERED SURVEYORS
PLATTEVILLE, WIS.

5/26/64

