

Range 1 West of the 4th P.M.

ADALBERT KUHL  
 CERTIFIED SURVEY MAP  
 A Part of the SW 1/4 of Section 23  
 Township 1 North, Range 1 West  
 of the 4th P.M.

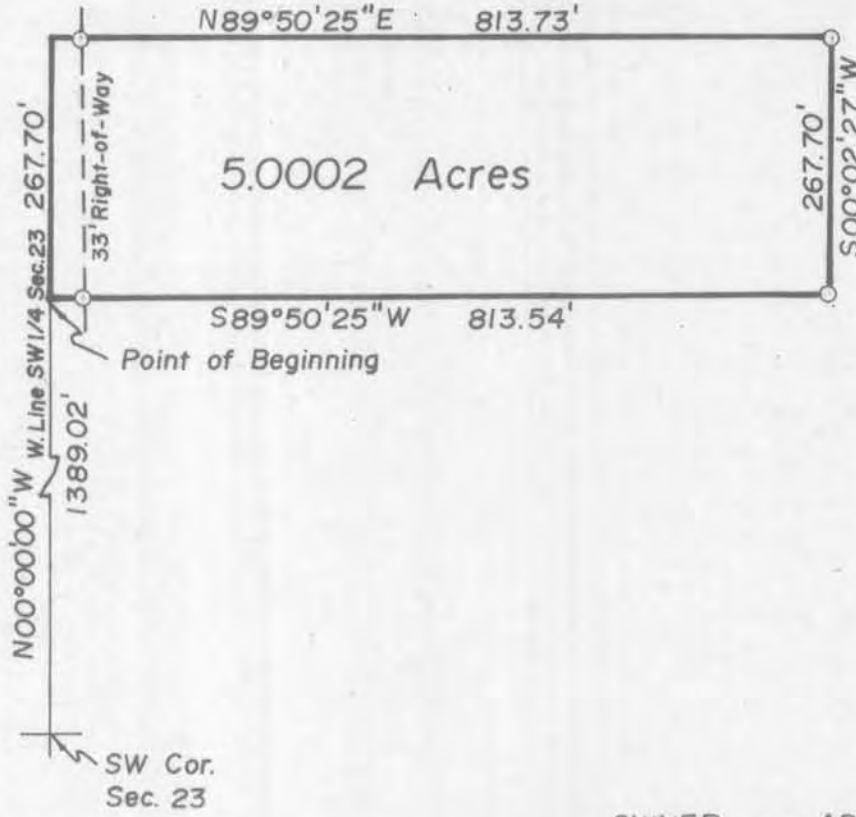

Township 1 North

OWNER ..... ADALBERT KUHL

LEGEND

- Boundary of Property Surveyed
- 3/4" Iron Rod Set (36" long - 1.58 lbs./ft.)



Scale : 1" = 200'

Sheet 1 of 2

I hereby certify that this SURVEY and PLAT was made by me or under my direct personal supervision and that I am a duly registered Land Surveyor under the laws of the State of Wisc.

*Carl B. Schoenhard, Jr.*  
 May 11, 1978  
 CARL B. SCHOENHARD, JR. Wisc. Reg No. S-1298



PROFESSIONAL ENGINEERS

LAND SURVEYORS

West Union Independence

ADALBERT KUHL

Project No. 43-WI-78 Book No. 3-J-78 Page

ADALBERT KUHL  
CERTIFIED SURVEY MAP

DESCRIPTION:

A part of the Northwest Quarter (NW 1/4) of the Southwest Quarter (SW 1/4) of Section 23, Township 1 North, Range 1 West of the Fourth Principal Meridian, bounded and described as follows, to-wit:

Commencing at the Southwest Corner of said Section 23; thence North 00 degrees - 00 minutes - 00 seconds West on the West line of the Southwest Quarter (SW 1/4) of said Section 23, a distance of 1389.02 feet to the point of beginning of the hereinafter described tract of land; thence North 00 degrees - 00 minutes - 00 seconds West on the West line of the Southwest Quarter (SW 1/4) of said Section 23, a distance of 267.70 feet; thence North 89 degrees - 50 minutes - 25 seconds East, a distance of 813.73 feet; thence South 00 degrees - 02 minutes - 27 seconds West, a distance of 267.70 feet; thence South 89 degrees - 50 minutes - 25 seconds West, a distance of 813.54 feet to the point of beginning, containing 5.0002 acres more or less.

I HEREBY CERTIFY that the attached Map was caused to be surveyed by Adalbert Kuhl, and the above Description and attached Map are correct and in accordance with a survey made by me or under my direct personal supervision on April 15, 1978. I further certify that I have fully complied with the requirements of s. 236.34 of the Wisconsin Statutes.

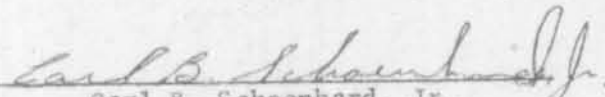
  
Carl B. Schoenhard, Jr.  
Licensed Wisconsin Land Surveyor  
No. S-1298



Schoenhard Division  
BERT B. HANSON AND ASSOCIATES, INC.  
Consulting Engineers and Land Surveyors  
Galena, Illinois and Dubuque, Iowa