

Dixon and Orth

Registered Engineers and Surveyors
PLATTEVILLE, WIS. 53818

DALE DIXON
155 Preston Drive
Telephone 348-6408

JOHN ORTH
65 Elmer Street
Telephone 348-5731

S.W. COR. OF SEC. 23, T14N, R14W,
4TH P.M., GRANT COUNTY, WIS.

SOUTH *Park Lane Road*
253.38'

Highway 11
is Middle of Gravel Shoulder's Road



ADALBERT KUHLE PROPERTY
HAZEL GREEN TWP.
1/14/75

SCALE: 1" = 100'
1" x 24" IRON PIPE

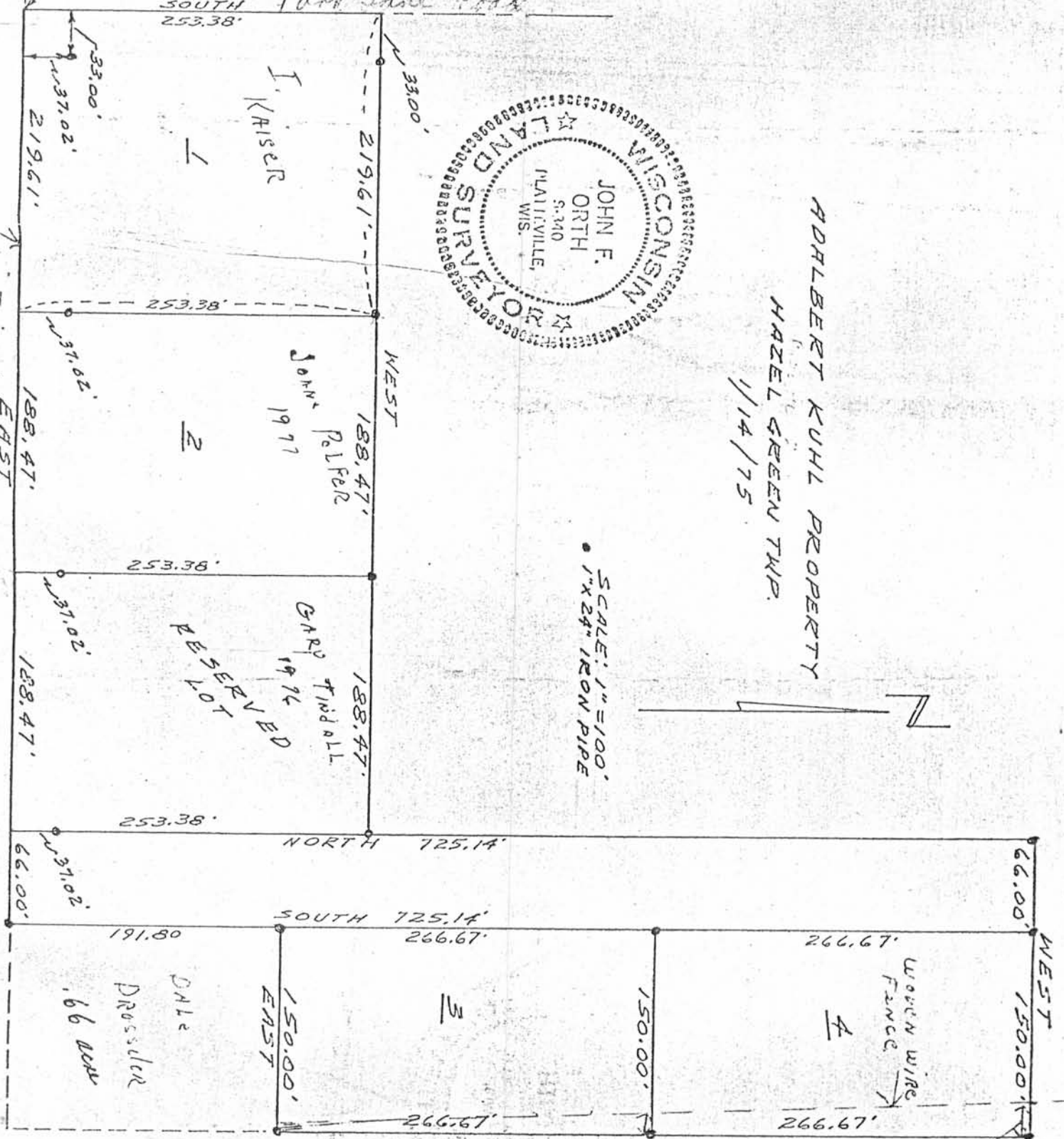
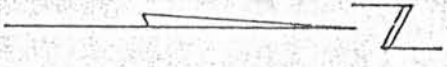

I. KRISER

JOHN PALFER
1971

GARY TRIDALL
1974
RESERVED LOT

DALE DIXON
DRASLER
66' WIDE

WOODEN WIRE
FENCE

John Orth

