

ADDITIONS TO "WANG PLACE"
 HAZEL GREEN TOWNSHIP
 GRANT COUNTY - WISCONSIN

RICHARD S. OSBORN, E.I.T., L.S.

Registered Land Surveyor - Certified Soil Tester

217 Maureen Avenue

Dickeyville, Wisconsin, 53808

Phone (608) 568-7995

SECTION 36,
 SMELSER TOWNSHIP,
 GRANT COUNTY,
 WISCONSIN

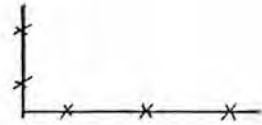
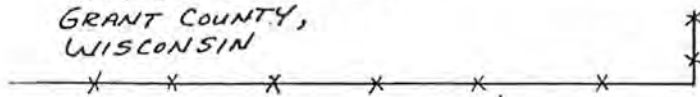

E OF MODEL ROAD

36

TOWNSHIP LINE

LEGEND

- *** EXISTING FENCE
- SET 1" IRON PIPE
- ⊙ SET RAILROAD SPIKE

NE CORNER OF W¹/₂
 OF NE ¹/₄ OF SEC. 1
 T.1N, R.1W, OF 4TH.P.M.

SURVEYED FOR CHARLES WANG
 12-22-76
 SCALE 1" = 50'

SECTION 1,
 HAZEL GREEN TOWNSHIP,
 GRANT COUNTY,
 WISCONSIN



EXISTING CENTERLINE OF HIGHWAY #80

1098.00'
 1,130.00' SOUTHERLY

LEE ANDREWS PROPERTY

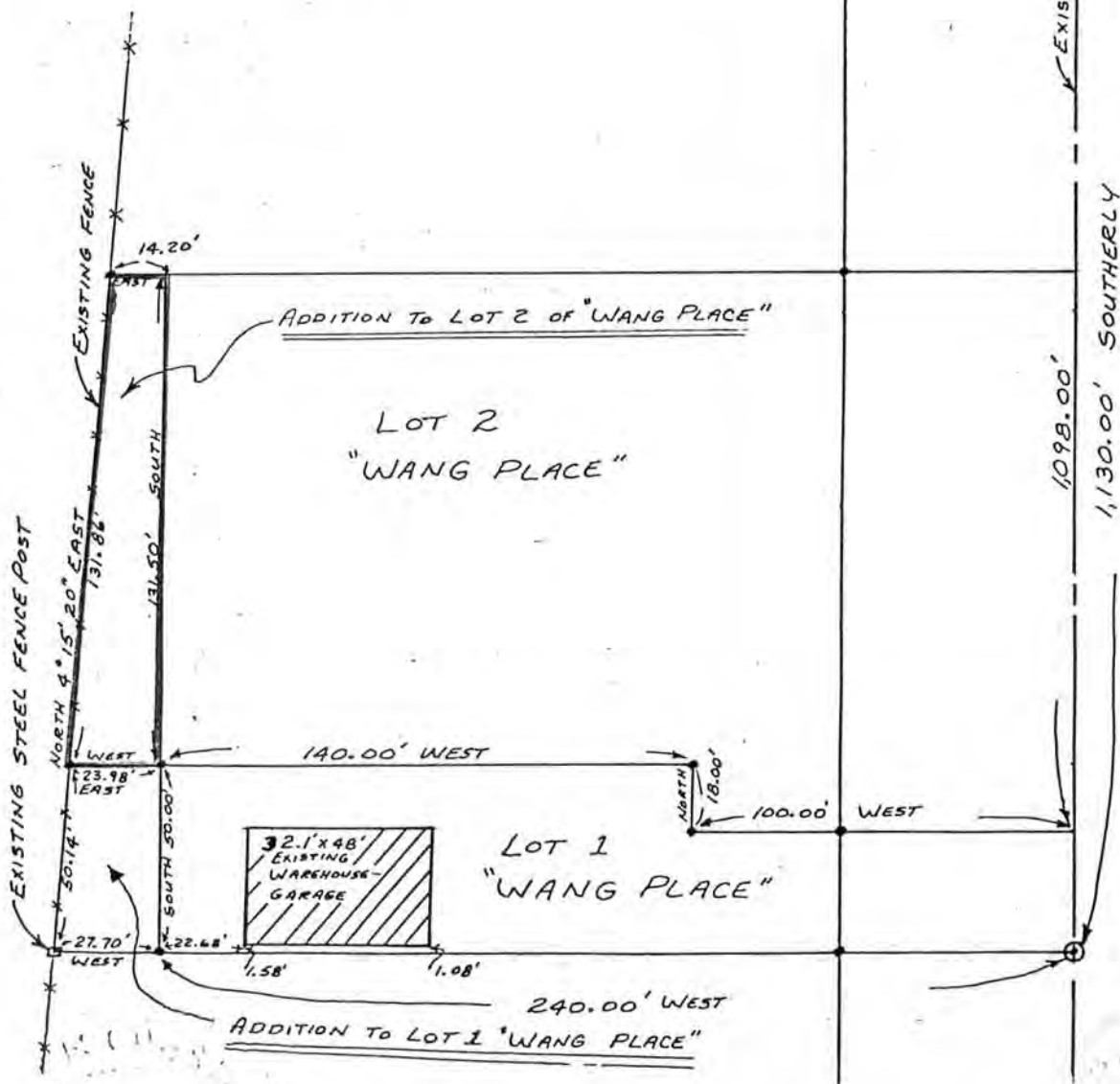

12-25-76
 DATE

Richard Scott Osborn

RICHARD SCOTT OSBORN
 REGISTERED LAND SURVEYOR
 No. 1233

RICHARD S. OSBORN, E.I.T., L.S.
 Registered Land Surveyor - Certified Soil Tester
 217 Maureen Avenue
 Dickeyville, Wisconsin, 53808
 Phone (608) 568-7995

December 23, 1976

Addition to
 Lot 2 "Wang Place" in
 Hazel Green Township,
 Grant County,
 Wisconsin

I hereby certify that I have surveyed the following described parcel of land and that the following is an accurate survey and true representation thereof and correctly shows the exterior boundary lines of the Addition to Lot 2 "Wang Place" in Section 1, Hazel Green Township, Grant County, Wisconsin; located in the west $\frac{1}{2}$ of the Northeast $\frac{1}{4}$ of Section 1, Township 1 North, Range 1 West of the Fourth Principle Meridian, being in Hazel Green Township, Grant County, Wisconsin, and is made up of and comprised of a tract of land described as follows:

- Commencing at the Northeast Corner of the West ($\frac{1}{2}$) One-half of Northeast ($\frac{1}{4}$) One-quarter of Section 1, Township 1 North, Range 1 West of the Fourth Principle Meridian, in the center of Highway No. 80;

Thence run Southerly along Center Line of said

Highway 1098.00 feet;

Thence West 100.00 feet;

Thence North on a line parallel to said highway 18';

Thence West 140.00 feet, to Point of Beginning;

Thence West 23.98 feet;

Thence North $4^{\circ}15'20''$ East 131.86 feet;

Thence East 14.20 feet;

Thence South 131.50 feet, to Point of Beginning; -

containing 0.058 Acres, more or less.

Date 12-25-76

Richard Scott Osborn

Richard Scott Osborn
 Registered Land Surveyor
 No. 1233