

LOT 2 "WANG PLACE" in  
Hazel Green Township,  
Grant County,  
Wisconsin

I hereby certify that I have surveyed the following described parcel of land and that the following is an accurate survey and true representation thereof and correctly shows the exterior boundary lines of Lot 2 "Wang Place" in Section 1, Hazel Green Township, Grant County, Wisconsin; located in the West  $\frac{1}{2}$  of the Northeast  $\frac{1}{4}$  of Section 1, Township 1 North, Range 1 West of the Fourth Principle Meridian, being in Hazel Green Township, Grant County, Wisconsin, and is made up of and comprised of a tract of land described as follows:

Commencing at the Northeast Corner of the West ( $\frac{1}{2}$ ) One-Half of Northeast ( $\frac{1}{4}$ ) One-Quarter of Section 1, Township 1, North, Range 1 West of the Fourth Principle Meridian, in the Center of Highway No.80;

Thence run Southerly along Center of said Highway,

1,098.00 feet to the Point of beginning;

Thence West 100.00 feet;

Thence North on a line parallel to said Highway 18.00 feet;

Thence West 140.00 feet;

Thence North on a line parallel to said Highway 131.50 feet;

Thence East 240.00 feet to Center Line of said Highway;

Thence South along Center Line of said Highway, 149.50 feet

to the Point of Beginning;

containing 0.766 Acres, more or less.

Date 11-30-76



*Richard Scott Osborn*

Richard Scott Osborn  
Registered Land Surveyor  
No. 1233

"WANG PLACE"

Hazel Green Township - Grant County

SMELSER  
TOWNSHIP  
SECTION 36

CL of Township Road  
MODEL ROAD

TOWNSHIP LINE 2

NE CORNER OF  
W 1/2 OF NE 1/4 OF  
SEC. 1, T1N, R1W,  
OF 4TH P.M.

SECTION 1  
HAZEL GREEN  
TOWNSHIP,  
GRANT COUNTY,  
WISCONSIN

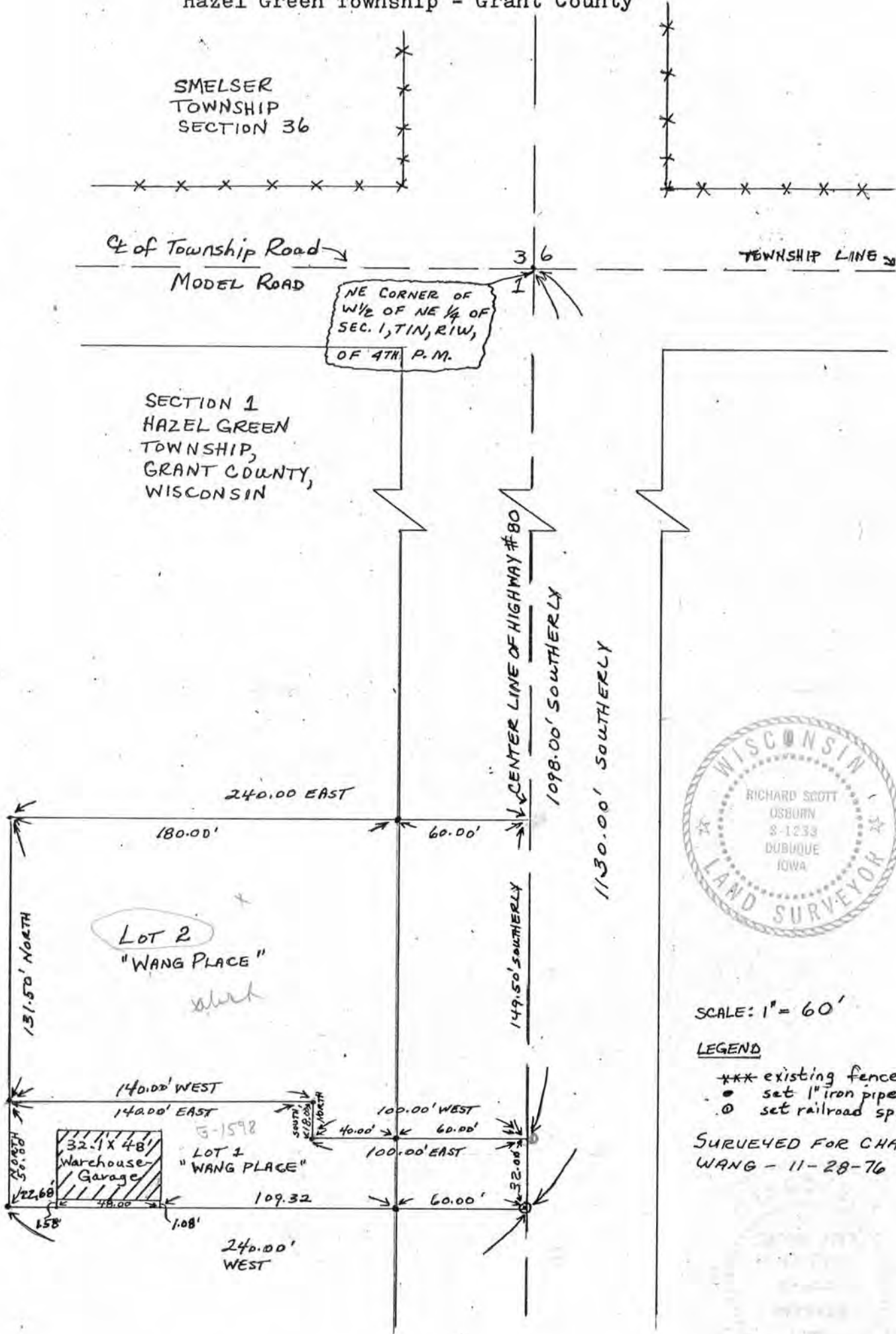

SCALE: 1" = 60'

LEGEND

- \*\*\* existing fence
- set 1" iron pipe
- ⊙ set railroad spike

SURVEYED FOR CHARLES  
WANG - 11-28-76

Date 11-28-76

Richard S. Osborn

Richard Scott Osborn  
Registered Land Surveyor  
No. 1233