

Dixon and Orth

Registered Engineers and Surveyors
PLATTEVILLE, WIS. 53818

DALE DIXON
155 Preston Drive
Telephone 348-6408

JOHN ORTH
65 Elmer Street
Telephone 348-5731

January 29, 1974

Clement A. Wiegman Property
Hazel Green Twp.

Commencing at the N.W. Corner of the S.W. $\frac{1}{4}$ of Sec. 15, T1N, R1W of the 4th P.M., Grant County, Wisconsin; thence N. $89^{\circ} 01' E.$ 431.12 ft. to a point in the center of the town road (York Road) and the point of beginning; thence S. $00^{\circ} 15' E.$ 192.40 ft.; thence S. $88^{\circ} 55' E.$ 119.73 ft.; thence N. $07^{\circ} 07' E.$ 197.85 ft. to the center of the town road (York Road); thence S. $89^{\circ} 21' W.$ 145.07 ft. to the point of beginning, containing 0.59 acres, more or less.

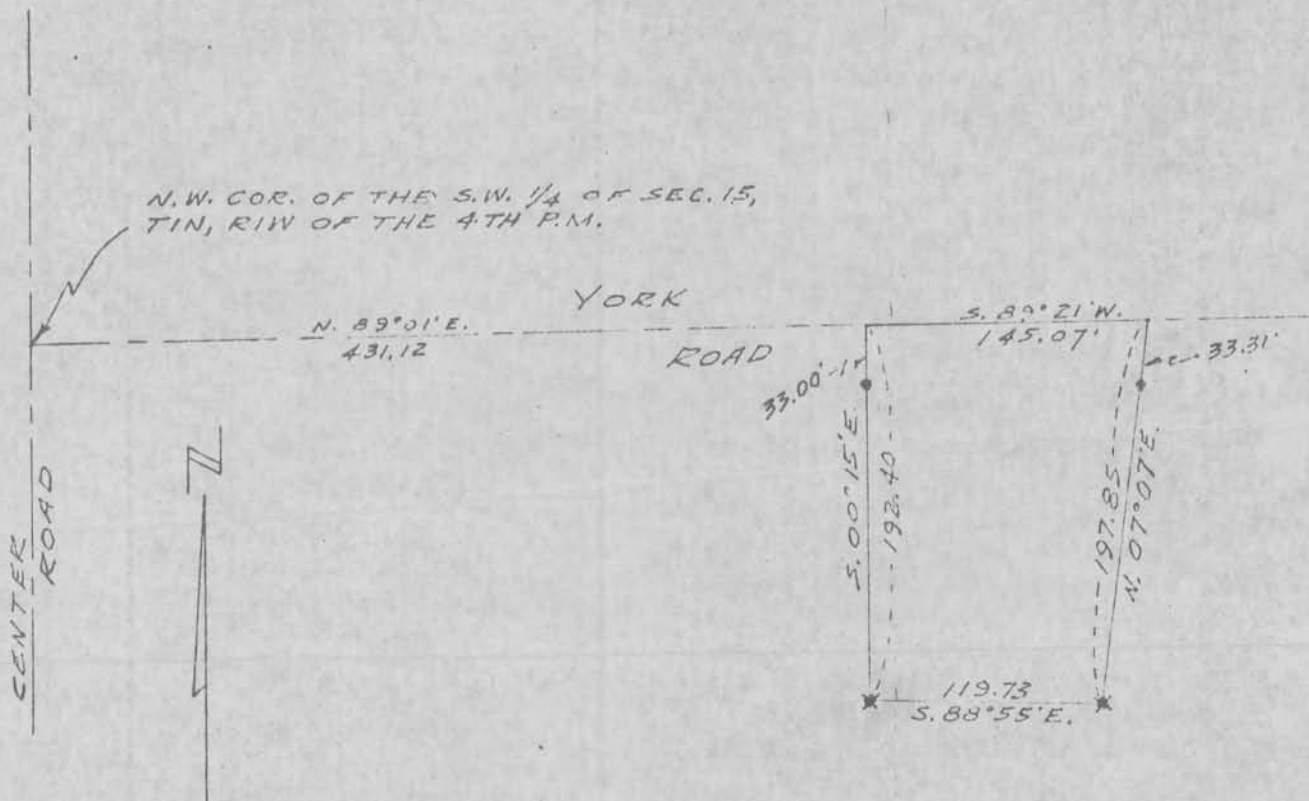

SCALE: 1" = 100'
• IRON PIPE
* WOOD CORNER POST

