

JOHN VOGELSBERG PROPERTY
POTOSI, WIS.

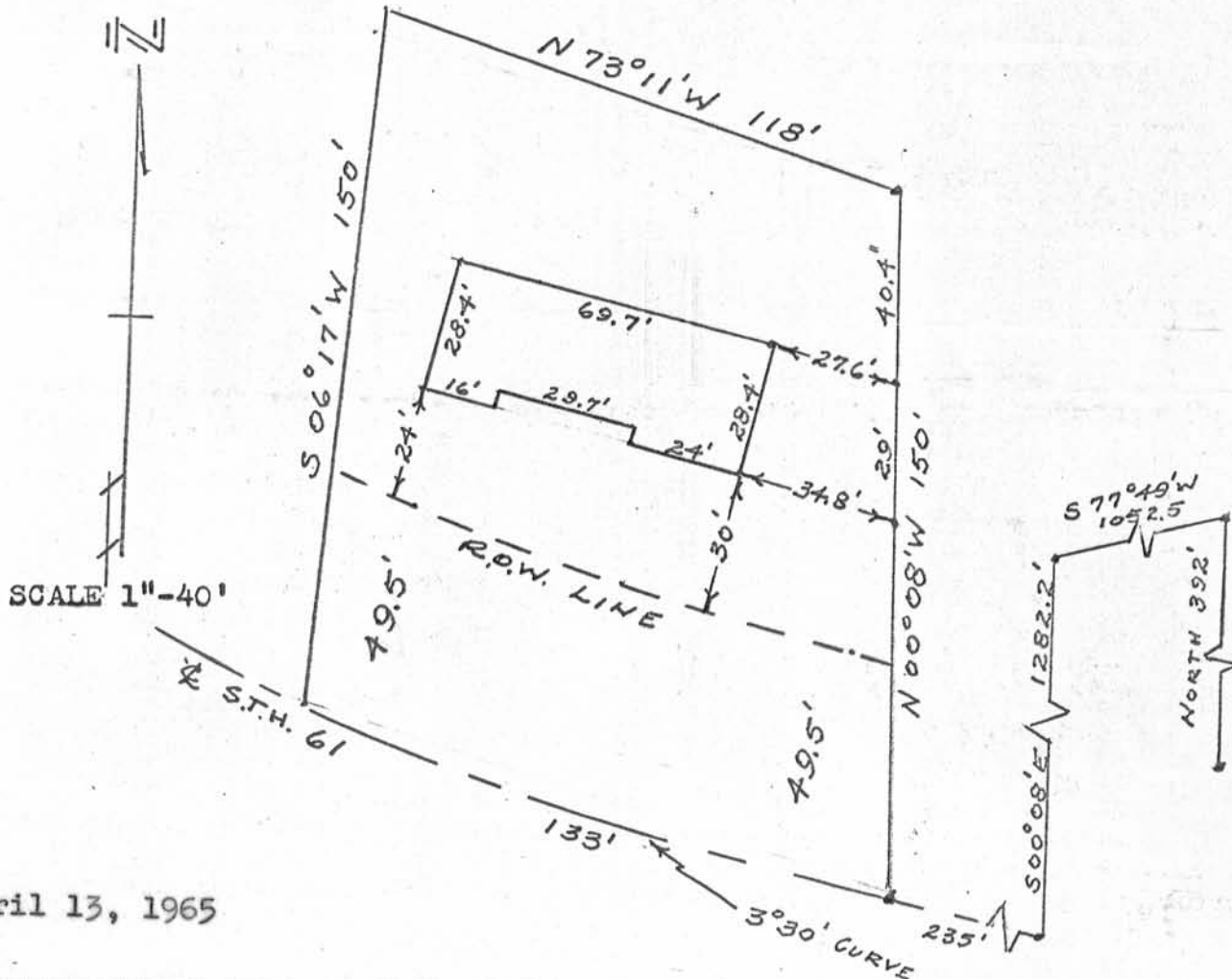

April 13, 1965

DESCRIPTION: Commence at the $\frac{1}{4}$ Sec. corner between Sections 35 & 36, thence; North, 392 ft.; thence S 77°49'W, 1052.5 ft.; thence S 00°08'E, 1282.2 ft. to the center of U.S. #61; thence Northwesterly along the center of said highway 235 ft. to the point of beginning; thence N 00°08'W, 150 ft.; thence Northwesterly parallel with the center of said highway 118 ft.; thence Southwesterly 150 ft. to a point on the center of said highway 133 ft. Northwesterly from the point of beginning; thence South-Easterly 133 ft. to the point of beginning.

I certify that I surveyed the above described property and that the above plat is an accurate survey and a true representation thereof and correctly shows the exterior boundary lines and location of buildings and other improvements on said property and correct measurements thereof.



D.C. Dixon
D.C. Dixon, Registered Surveyor

S-304