

OFFICE OF  
**JOHN T. BUSER**  
 GRANT COUNTY SURVEYOR

PLATTEVILLE, WIS.

*Surveyed Mar. 20-1946*  
*Alfred Mueller*  
*John T. Buser*  
*County Surveyor.*

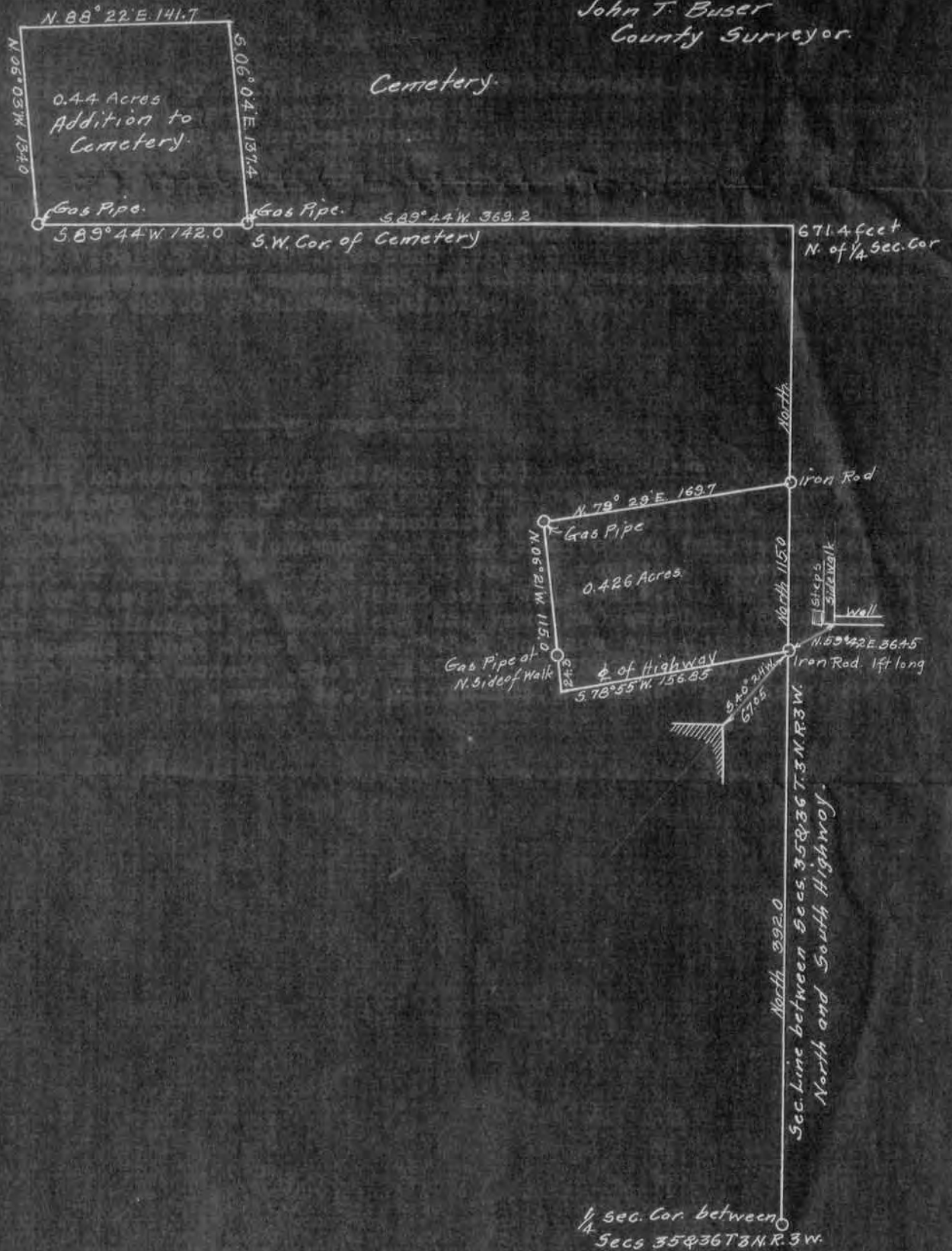

OFFICE OF  
JOHN T. BUSER  
GRANT COUNTY SURVEYOR

PLATTEVILLE, WIS.

--Garage----

A part of Lot 36 according to the recorded plat of the Subdivision of Section Thirty-five (35) Town Three (3) North Range Three (3) West of the 4th P.M. Grant County, Wisconsin made and acknowledged by Henry L. Massey, described as follows, to-wit:--Commencing at a point 392.0 feet North of the One Quarter (1/4) Section Corner between Sections 35 and 36 T.3 N.R.3 W. of the 4th P.M., thence running S.78° 55' W. 156.85 feet along the center line of the highway running in an Easterly and Westerly direction through the Village of Tenneyson, thence N.06° 21' W. 115.0 feet, thence N.79° 29' E. 169.7 feet to the Section line between said Sections 35 and 36, thence South along said Section line 115.0 feet to the place of beginning, containing 0.426 acres.

----Cemetery----

A part of Lot Thirty-five (35) according to the recorded plat of the Subdivision of Section Thirty-five (35) Town Three (3) North Range (3) West of the 4th P.M., Grant County, Wisconsin made and acknowledged by Henry L. Massey, described as follows, to-wit:-- Commencing at the One-Quarter (1/4) Section corner between Sections 35 and 36 T.3 N.R.3 W. of the 4th P.M., thence running North 671.4 feet, thence S.89° 44' W. 369.2 feet to the South West corner of St. Andrews Cemetery and the place of beginning of the tract to be described, thence running S.89° 44' W. 142.0 feet, thence N.06° 03' W. 134.0 feet, thence N.88° 22' E. 141.7 feet, thence S.06° 04' E. 137.4 feet to the place of beginning, containing 0.44 acres.