

MICHAEL WALSH PROPERTY
 VILLAGE OF TENNYSON
 GRANT COUNTY, WISCONSIN
 REVISED 12/6/69

DESCRIPTION: Commencing at the E $\frac{1}{4}$ corner of Sec. 35, T3N, R3W, 4th P.M. Grant County, Wisconsin; thence North, 392.00 ft.; thence S 77°49'W, 1052.90 ft.; thence S 09°08'E, 198.45 ft. to the point of beginning; thence North 217.45 ft. to the centerline of C.T.H. "0"; thence N 76°40'E, 89.77 ft. along said centerline; thence S 05°57'E, 233.05 ft.; thence West, 113.36 ft. to the point of beginning;

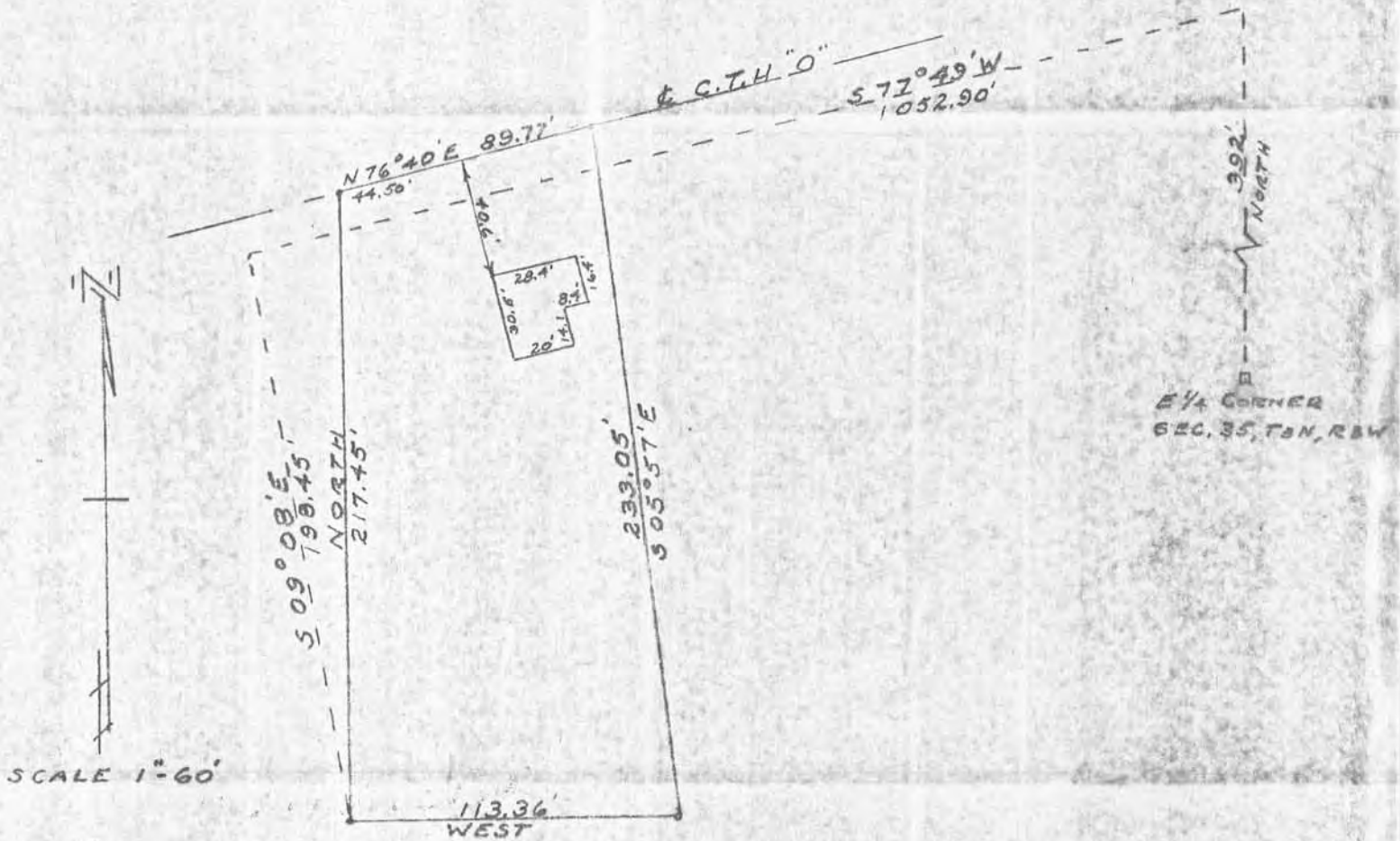

I, D.C. Dixon, Registered Surveyor, do hereby certify that I surveyed the above described land and that the above plat is a correct representation of the land surveyed and that there are no encroachments on said property.

D.C. Dixon
 D.C. Dixon

S-304

MICHAEL WALSH PROPERTY
 VILLAGE OF TENNYSON
 GRANT COUNTY, WISCONSIN
 5/17/69

35

DESCRIPTION: Commencing at the E $\frac{1}{4}$ corner of Sec. 35, T3N, R3W, 4th P.M. Grant County, Wisconsin; thence North, 392.00 ft.; thence S 77°49'W, 1052.90 ft.; thence S 09°08'W, 198.45 ft. to the point of beginning; thence North, 217.45 ft. to the centerline of C.T.H. "0"; thence N 76°40'E, 153.49 ft. along said centerline; thence S 05°57'E, 254.20 ft.; thence West, 175.70 ft. to the point of beginning.

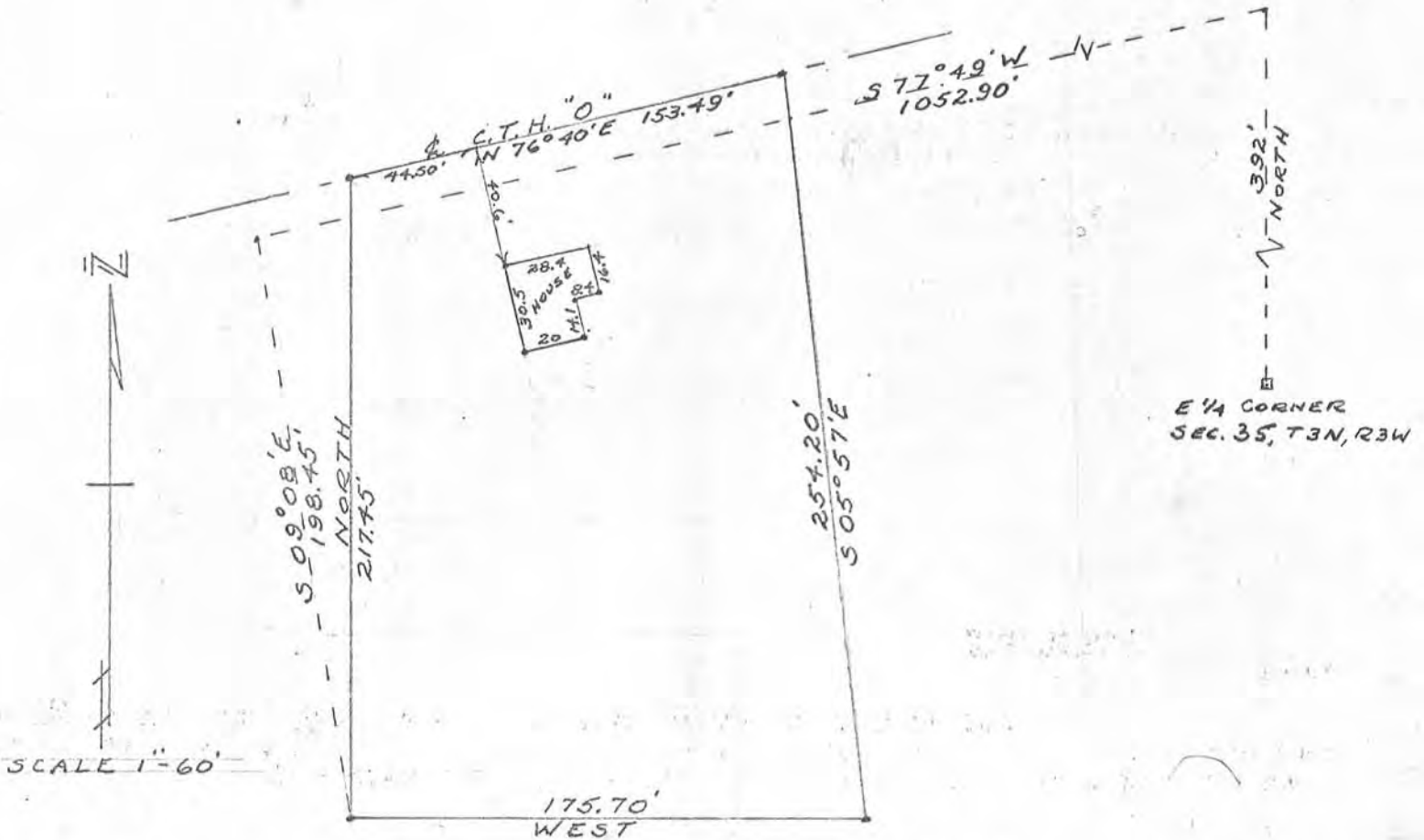

I, D.C. Dixon, Registered Surveyor do hereby certify that I surveyed the above described land and that the above plat is a correct representation of the land surveyed and that there are no encroachments on said property.

D.C. Dixon
 D.C. Dixon

S-304



Dixon and Orth

Registered Engineers and Surveyors
PLATTEVILLE, WIS. 53818

DALE DIXON
155 Preston Drive
Telephone 348-6408

April 12, 1976

JOHN ORTH
65 Elmer Street
Telephone 348-5731

Milton & Marie Vogelsberg
to
Pat Vogelsberg
Tennyson, Wis.

Commencing at the East $\frac{1}{4}$ Corner of Sec. 35, T3N, R3W of the 4th P.M., Grant County, Wisconsin; thence North 392.00 ft.; thence S. $77^{\circ} 49'$ W. 1052.50 ft.; thence S. $00^{\circ} 08'$ E. 25.72 ft. to the point of beginning; thence S. $76^{\circ} 16'$ W. 140.00 ft.; thence S. $07^{\circ} 23'$ E. 141.34 ft.; thence N. $70^{\circ} 11'$ E. 46.68 ft.; thence N. $51^{\circ} 58'$ E. 46.35 ft.; thence N. $23^{\circ} 43'$ E. 93.55 ft.; thence N. $00^{\circ} 08'$ W. 43.38 ft. to the point of beginning, containing 0.35 acres, more or less.

