

Ed. acc.
Estimated

October 17, 1979

Paul J. Matt Survey
Tennyson, Wis.

Commencing at the North $\frac{1}{4}$ Corner of Sec. 35, T3N, R3W of the 4th P.M., Grant County, Wisconsin; thence South 1537.95 ft. to the point of beginning; thence S. $89^{\circ} 00' W.$ 490.40 ft. to the easterly right-of-way line of U.S.H. #61; thence 140.04 ft. along the arc of a 1789.0 ft. radius curve, concave easterly, having a long chord bearing S. $23^{\circ} 26' E.$ 140.00 ft.; thence N. $72^{\circ} 30' E.$ 455.74 ft. to the point of beginning, containing 0.7286 acres, more or less, and being located in the S.E. $\frac{1}{4}$ of the N.W. $\frac{1}{4}$ of Sec. 35, T3N, R3W of the 4th P.M., Village of Tennyson, Grant County, Wis.

North $\frac{1}{4}$ Cor. of Sec. 35,
T3N, R3W of 4th P.M.

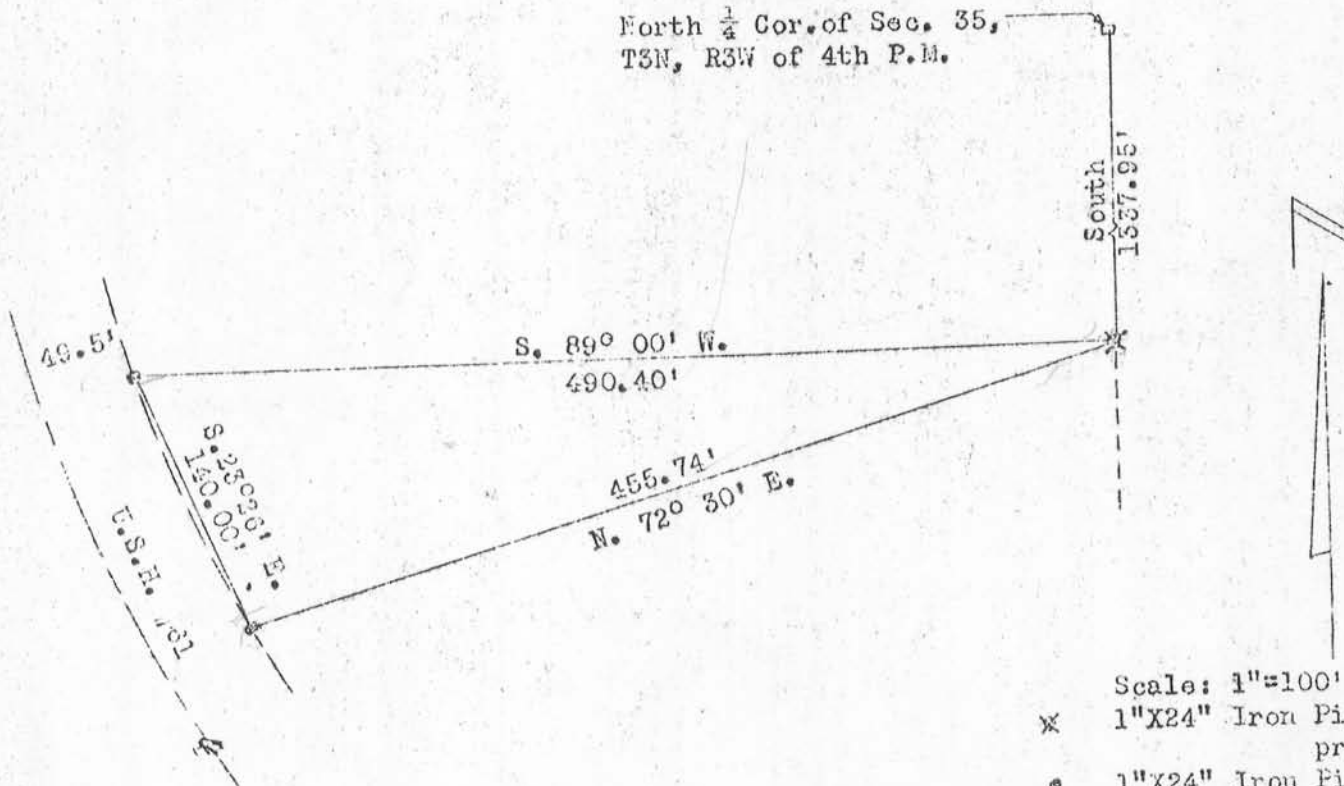

Scale: 1"=100'

- × 1"X24" Iron Pipe (placed by previous survey)
- 1"X24" Iron Pipe (placed by this survey)

