

July 5, 1983

John Markus Survey  
Potosi Twp., Grant County, Wis.

Commencing at the South 1/4 Corner of Sec. 33, T3N, R3W of the 4th P.M., Grant County, Wisconsin; thence 1934.97 ft. North and 2647.03 ft. East to a point where the East line of said Sec. 33 intersects the center-line of the town road (Dog Tail Road) and the point of beginning; thence S. 00° 56' 30" E. 325.48 ft. along the East line of Sec. 33; thence S. 84° 02' 00" W. 171.20 ft.; thence N. 43° 13' 00" W. 71.58 ft. to the center of Dog Tail Road; thence N. 36° 19' 00" E. 361.24 ft. along the center of said road to the point of beginning, containing 0.929 acres, more or less, said described tract being a part of the N.E. 1/4 of the S.E. 1/4 of Sec. 33, T3N, R3W of the 4th P.M., Grant County, Wisconsin.

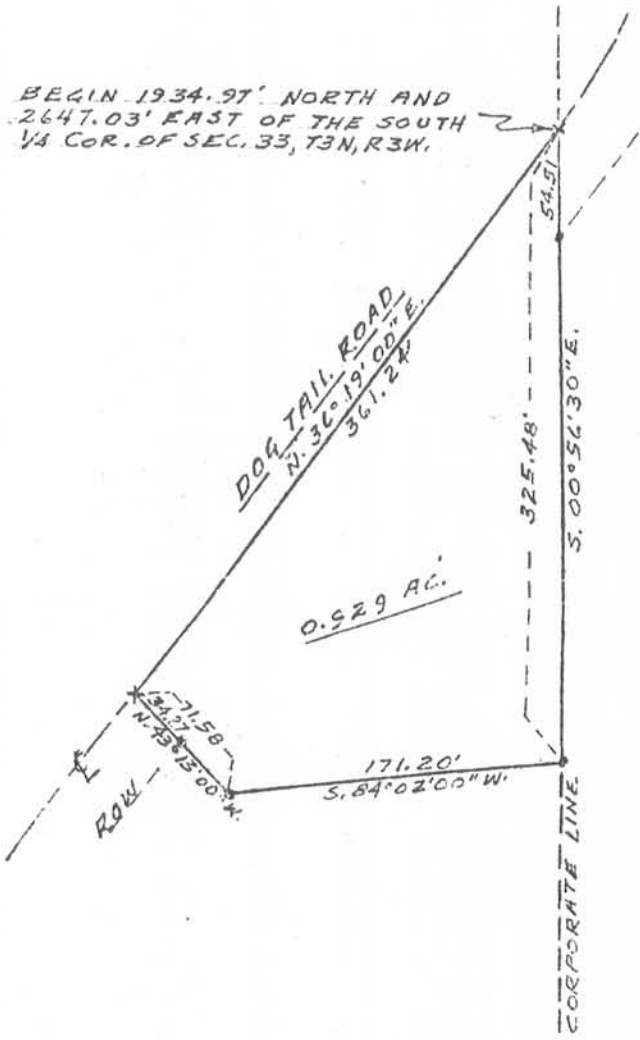

SCALE: 1" = 100'  
• 1" x 24" IRON PIPE  
x NAIL IN ROADWAY

