

Surveyed June 25 & 26, 1943.  
 August Milke  
 Wilbur M. Rundell  
 John T. Buser County Surveyor

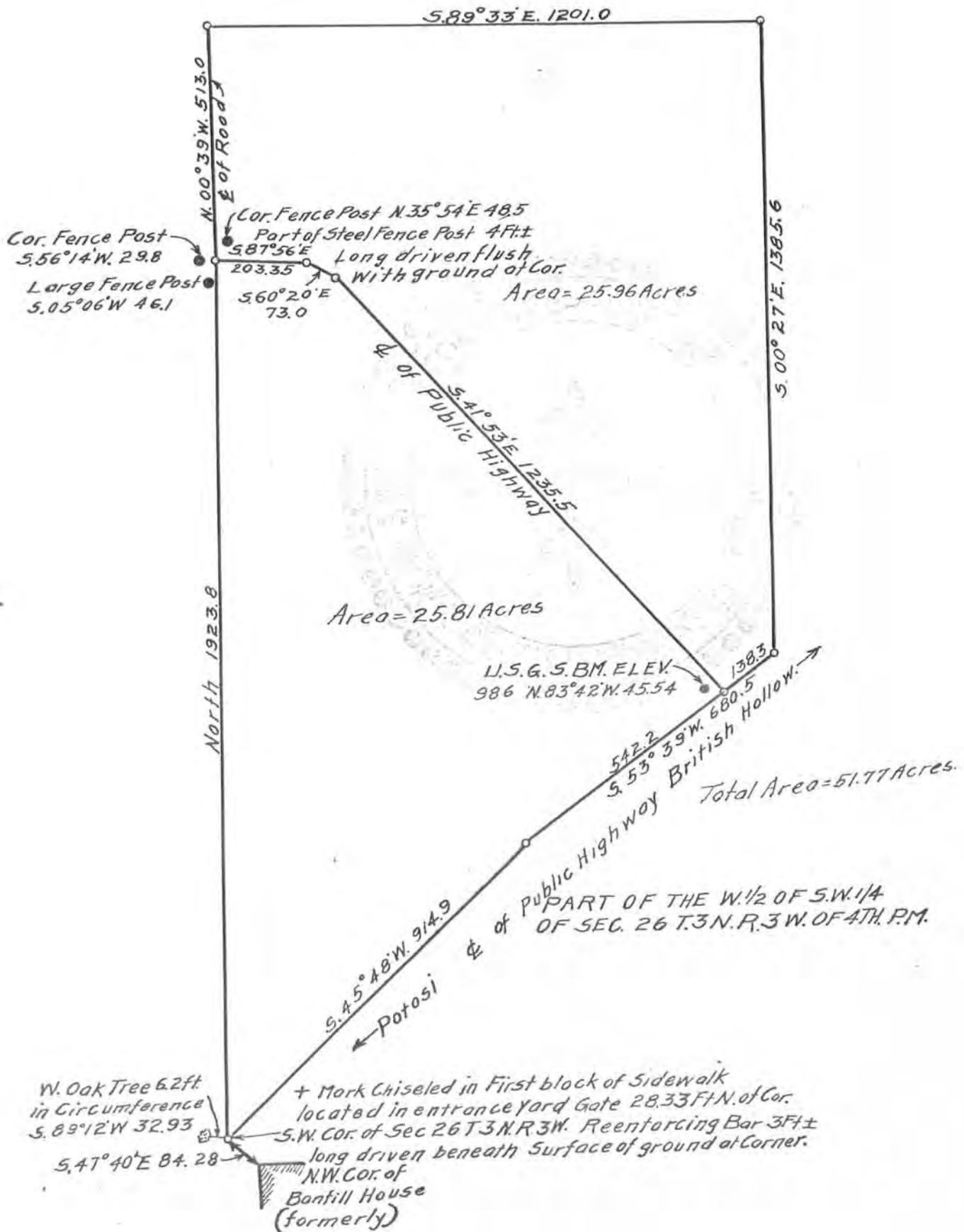

# COUNTY OF GRANT

WISCONSIN

*Lancaster, Wis.*

OFFICE OF  
JOHN T. EUSER  
SURVEYOR  
PLATTEVILLE, WIS.

Keene

A part of the West Half (W.1/2) of the South West Quarter (S.W.1/4) of Section Twenty-six (26) Town Three (3) North Range Three (3) West of the 4th P.M., Grant County, Wisconsin, described as follows, to-wit:—Commence at a point which is 1923.8 feet North of the South West corner of said Section Twenty-six (26), thence running N.00° 39' W. 513.0 feet along the center line of a road, thence S.89° 33' E. 1201.0 feet, thence S.00° 27' E. 1385.6 feet to the center line of the Potosi-British Hollow Road, thence along the center line of said road S.53° 39' W. 138.3 feet to its intersection with the center line of a road running in a Northwesterly direction thence along the center line of the last named road the following three courses N.41° 53' W. 1235.5 feet, thence N.60° 20' W. 73.0 feet, thence N.87° 56' W. 203.35 feet to the place of beginning, containing 25.96 acres, more or less.