

**SURVEY PLAT**  
**HOVELSRUD CONSULTING ASSOCIATES LTD.**  
 ENGINEERING - LAND SURVEYING - PLANNING  
 BUILDINGS - STRUCTURES - SOIL INVESTIGATIONS  
 RICHLAND COUNTY BANK BUILDING  
 RICHLAND CENTER, WISCONSIN 53591

SURVEY FOR: BILL REILLY  
 REILLY REALTY

OCTOBER 26, 1977

SHEET 2 OF 2

LOCATED PARTLY IN THE NORTHEAST QUARTER (NE 1/4) OF THE  
 SOUTHWEST QUARTER (SW 1/4) AND PARTLY IN THE SOUTHEAST  
 QUARTER (SE 1/4) OF THE SOUTHWEST QUARTER (SW 1/4) OF  
 SECTION 25, T. 3 N., R. 3 W., GRANT COUNTY, WISCONSIN.

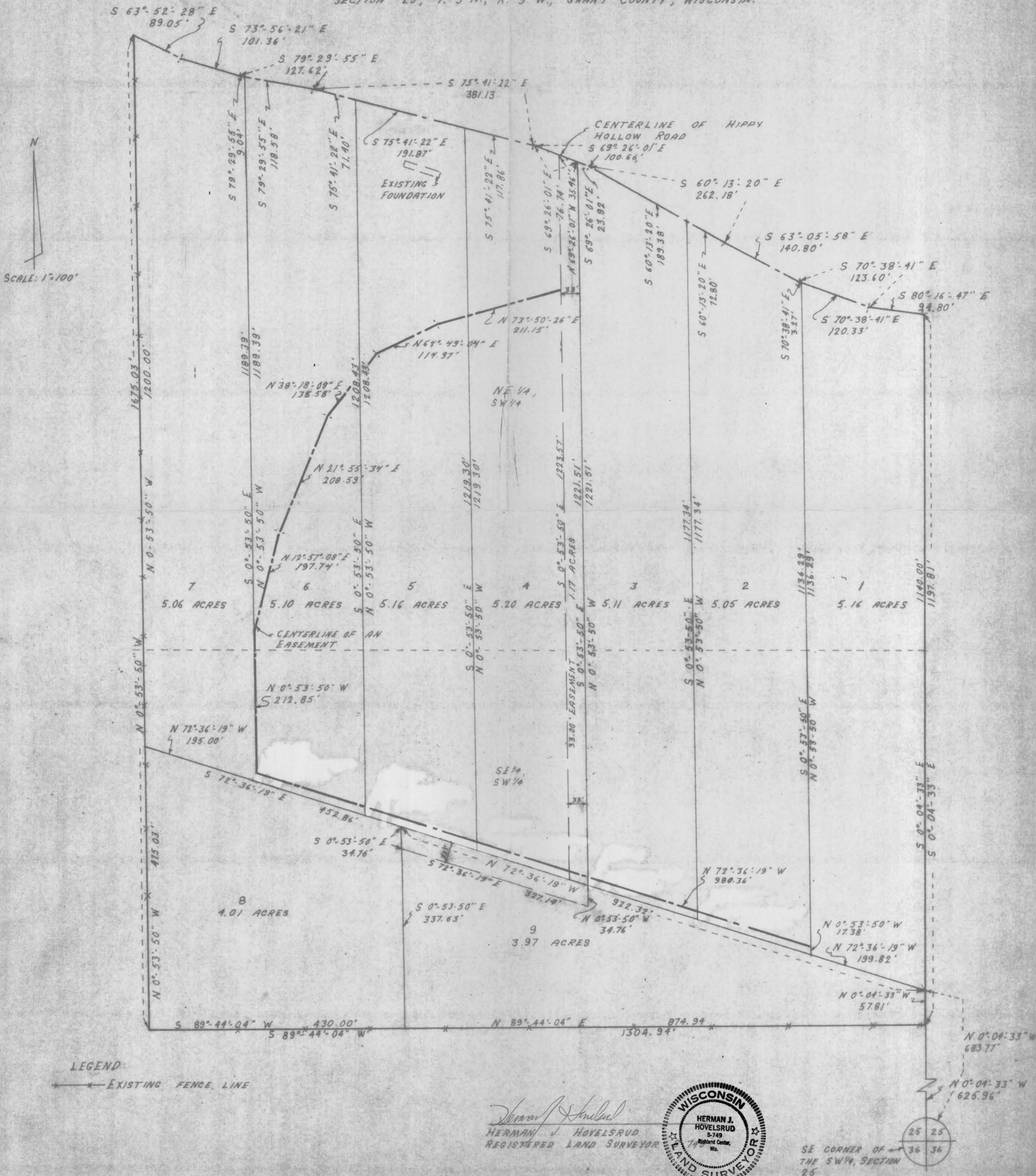

# SURVEY PLAT

HOVELSRUD CONSULTING ASSOCIATES LTD.  
ENGINEERING - LAND SURVEYING - PLANNING  
BUILDINGS - STRUCTURES - SOIL INVESTIGATIONS  
RICHLAND COUNTY BANK BUILDING  
RICHLAND CENTER, WISCONSIN 53581

SURVEY FOR: Bill Reilly  
Reilly Realty

March 16, 1978

Sheet 1 of 2

A SURVEY OF THE CENTERLINE OF AN EASEMENT DESCRIBED AS FOLLOWS:

Commencing at the Southeast Corner of the Southwest Quarter (SW $\frac{1}{4}$ ) of Section 25, T. 3 N., R. 3 W., Grant County, Wisconsin; Thence N 0°-04'-33" W, 683.77 feet; Thence N 72°-36'-19" W, 199.82 feet; Thence N 0°-53'-50" W, 17.38 feet to a point in the centerline of an easement and the point of beginning;

Thence N 72°-36'-19" W, 980.36 feet to a point in said centerline;

Thence N 0°-53'-50" W, 212.85 feet to a point in said centerline;

Thence N 12°-57'-08" E, 197.74 feet to a point in said centerline;

Thence N 21°-55'-34" E, 208.59 feet to a point in said centerline;

Thence N 38°-18'-09" E, 135.58 feet to a point in said centerline;

Thence N 64°-49'-04" E, 114.97 feet to a point in said centerline;

Thence N 73°-50'-26" E, 211.15 feet to the end of said centerline;

The above described centerline of an easement being located partly in the Southeast Quarter (SE $\frac{1}{4}$ ) of the Southwest Quarter (SW $\frac{1}{4}$ ) and partly in the Northeast Quarter (NE $\frac{1}{4}$ ) of the Southwest Quarter (SW $\frac{1}{4}$ ), all in Section 25, T. 3 N., R. 3 W., Grant County, Wisconsin.

I certify that I have surveyed the above described parcel of land and that the following Plat is an accurate survey and a true representation thereof and correctly shows the exterior boundary lines of said parcel and the correct measurements thereof to the best of my knowledge and belief.

Dated this 17th day  
of March, 1978  
Richland Center, Wisconsin

  
Herman J. Hovelsrud  
Registered Land Surveyor S-749



3460.002