

Mc & K

Abt parcel 235

4th Abt parcel

N. 1/4 COR. SEC. 28, T3N, R3W, 4TH P.M.

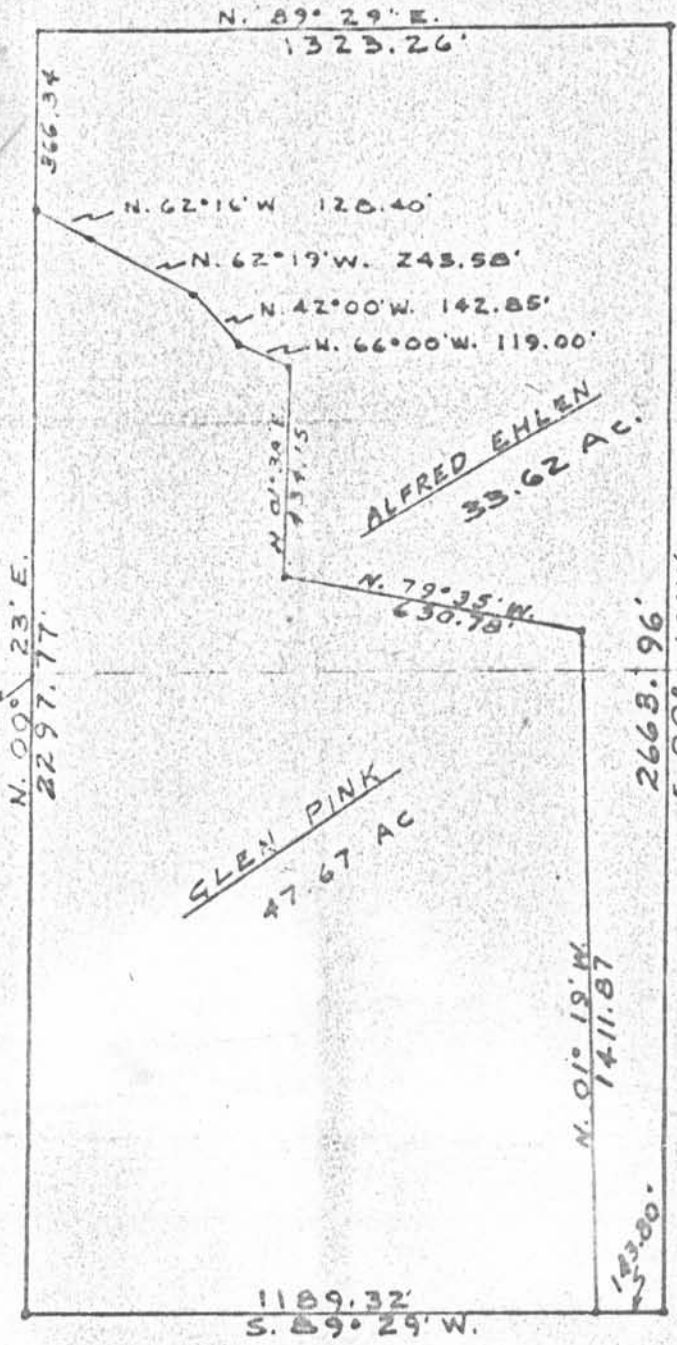

SEC. 21  
SEC. 28

GLEN PINK  
47.67 AC

ALFRED EHLEN  
33.62 AC

THE SW. 1/4 OF THE S.E. 1/4 OF SEC. 21 AND THE N.W. 1/4 OF THE N.E. 1/4 OF SEC. 28, T3N, R3W OF THE 4TH P.M., GRANT COUNTY, WIS.

DIXON & ORTH - SURVEYORS  
PLATTEVILLE, WIS.  
SEPT. 1968