

← 14' →

1/4 SECT. CORNER
BETWEEN SECT. 10
AND 11, T.3.N., R.3.W.,
4TH P. 11K.

1/4 LINE THROUGH SECT. 10.

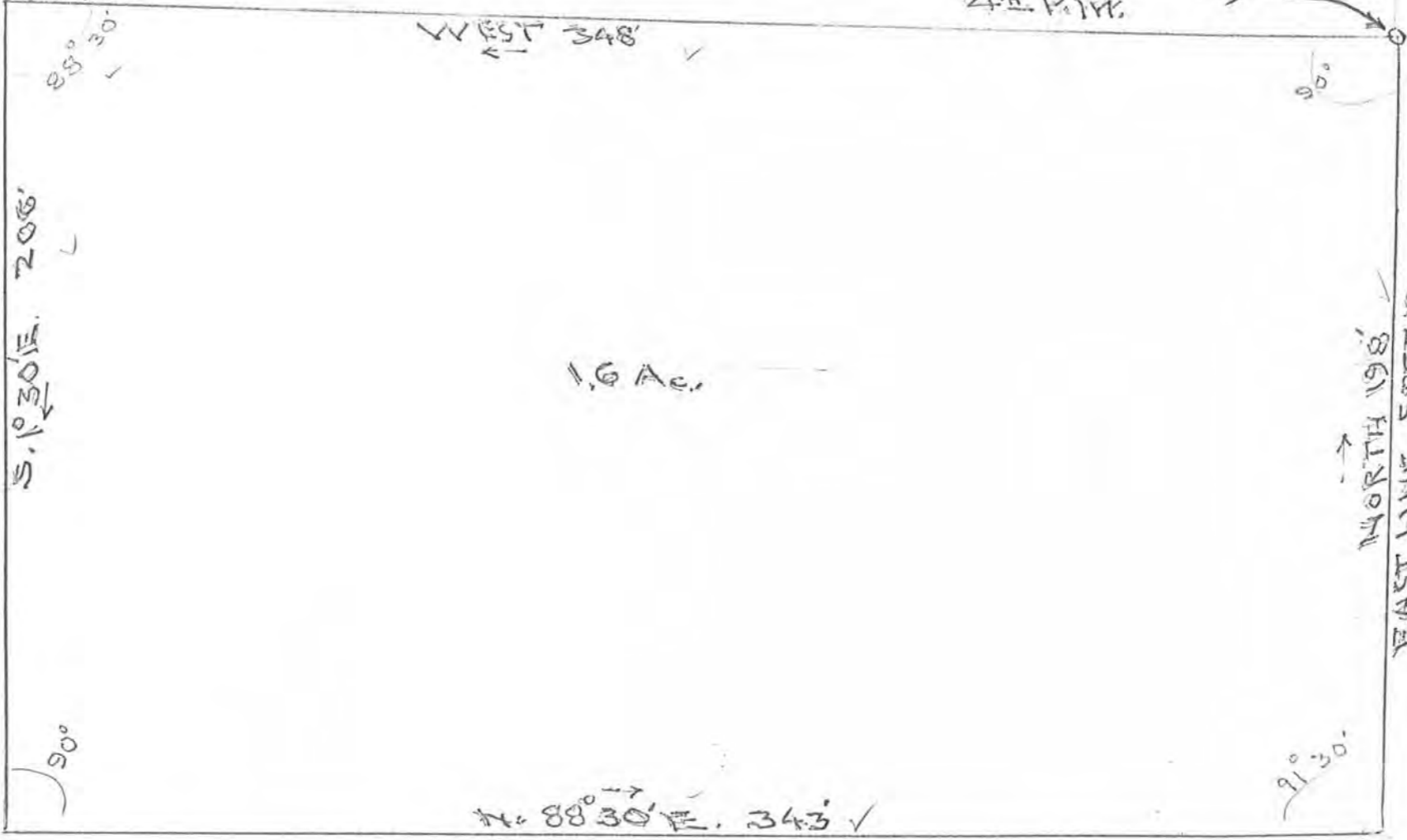

← 8.5' →

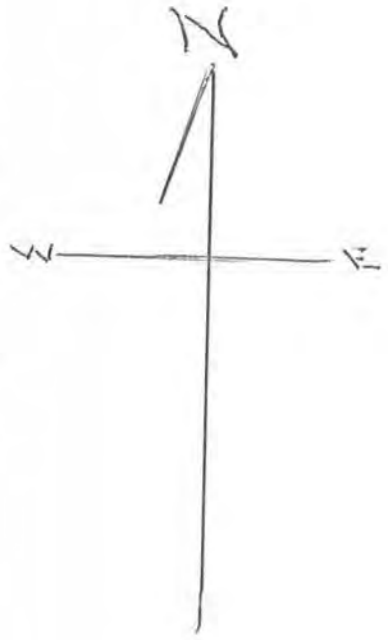

FERRER LAND (House Lot)
 POTOSI TOWNSHIP, GRANT, CO., WIS
 SCALE 1"=40', DEC. 9 1/2 10, 1966. BY E. E. Clarke, Atteville, Wis.

(Frear Description) *HOUSE LOT*

A tract of land in the N.E. Corner of the S.E. $\frac{1}{4}$ of
Section 10, T. 3. N., R. 3, W., 4th P.M. Township of
Potosi, Grant Co., Wisconsin. ✓

Described as follows, to wit:

Beginning at the $\frac{1}{4}$ Section Corner between Sections 10
and 11, T. 3. N., R. 3. W., 4th P.M.. ✓

Thence West for 348 feet on E. & W. $\frac{1}{4}$ line of Section 10. ✓

Thence S. $1^{\circ} 30'$ E. for 206 feet. ✓

Thence N. $88^{\circ} 30'$ E. for 343 feet to a point on E. line
of Section 10.

Thence North for 198 feet more or less on E. line of
above Section 10 to point of beginning. ✓

Containing 1.6 acres more or less. ✓

By E. E. Clarke
J. D. Atteville, Wis

Dec. 12 10, 1966

