

DONALD NOEL PROPERTY  
HARRISON TOWNSHIP  
GRANT COUNTY, WIS.  
8/15177

DESCRIPTION:

Commencing at the NW corner of the NE $\frac{1}{4}$  of the SW $\frac{1}{4}$  of Sec. 35, T3N, R2W, 4th P.M. Grant County, Wisconsin; thence East, 313.00 ft. (18.97 rods) to the point of beginning; thence South, 208.71 ft.; thence East, 208.71 ft.; thence North, 208.71 ft.; thence West, 208.71 ft. to the point of beginning, containing 1.00 acres more or less.

NW CORNER, NE $\frac{1}{4}$ , SW $\frac{1}{4}$   
SEC. 35, T3N, R2W, 4<sup>th</sup> P.M.

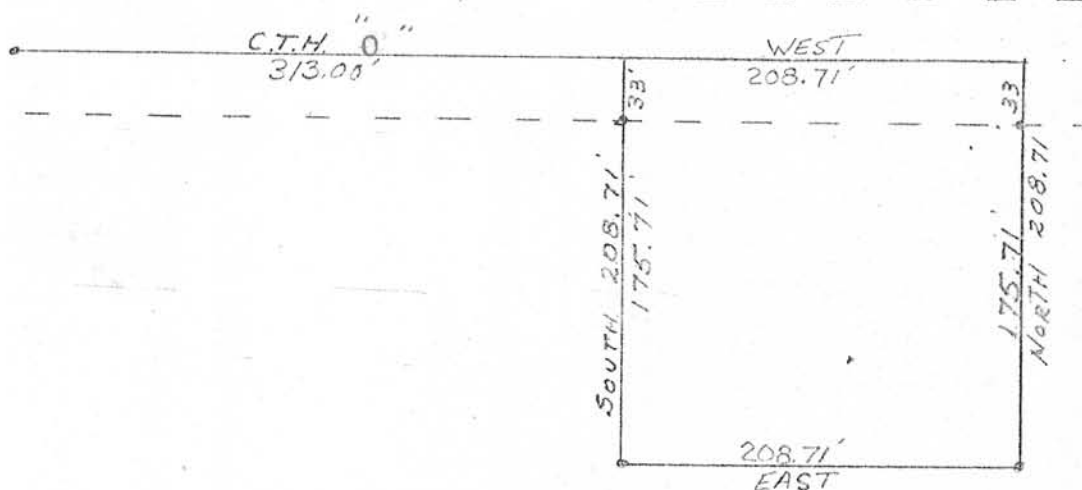

SCALE 1"=100'

LEGEND

• 1"x24" iron pipe

I, D.C. Dixon, registered surveyor, hereby certify that I surveyed the above described land and that above plat is a correct representation thereof.

*D.C. Dixon*

S-304

D.C. Dixon

