

August 29, 1980

Jacob Udelhofen Survey  
Harrison Twp.

Commencing at the N.E. Corner of the S.W. 1/4 of the N.E. 1/4 of Sec. 30, T3N, R2W of the 4th P.M., Grant County, Wisconsin; thence South 363.56 ft.; thence West 288.35 ft. to the point of beginning; thence N. 86° 33' 42" W. 160.00 ft.; thence N. 03° 26' 18" E. 120.00 ft.; thence S. 86° 33' 42" E. 160.00 ft.; thence S. 03° 26' 18" W. 120.00 ft. to the point of beginning, containing 0.44 acres, more or less, said described tract being located in the S.W. 1/4 of the N.E. 1/4 of Sec. 30, T3N, R2W of the 4th P.M., Grant County, Wisconsin.

N.E. COR. OF THE S.W. 1/4 OF THE  
N.E. 1/4 OF SEC. 30, T3N, R2W

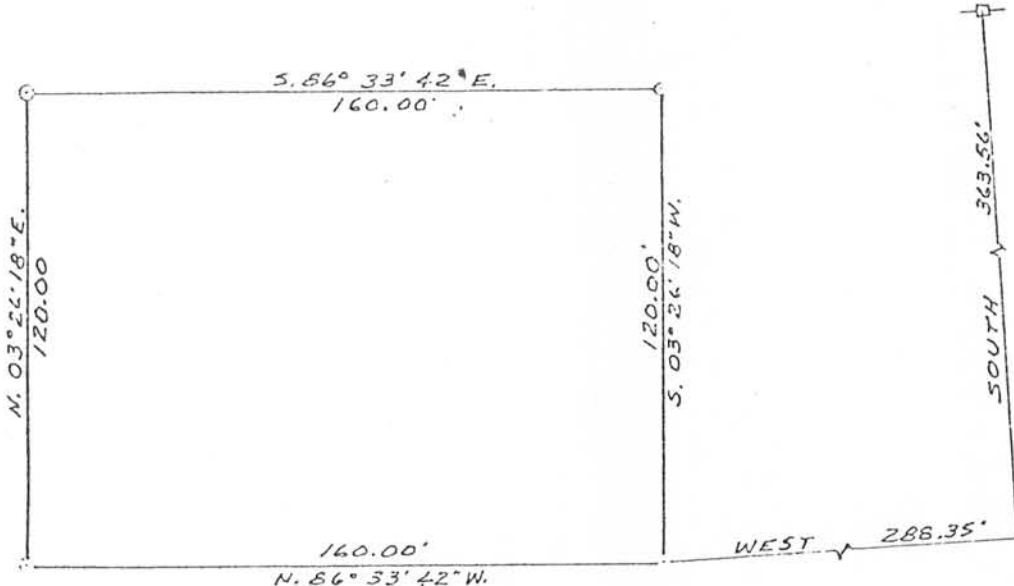

SCALE: 1" = 50'  
1" x 24" IRON PIPE

