

Range 2 West of the 4th P.M.

CLIFFORD KNOX

CERTIFIED SURVEY MAP

A Part of the W1/2 of the E 1/2 of
Section 33, Township 3 North, Range 2 West
of the 4th P.M.



E. Curve Data

$\Delta = 10^{\circ}31'15''$
Rad = 1536.76'
Arc = 282.18'
Chd. = 281.79'

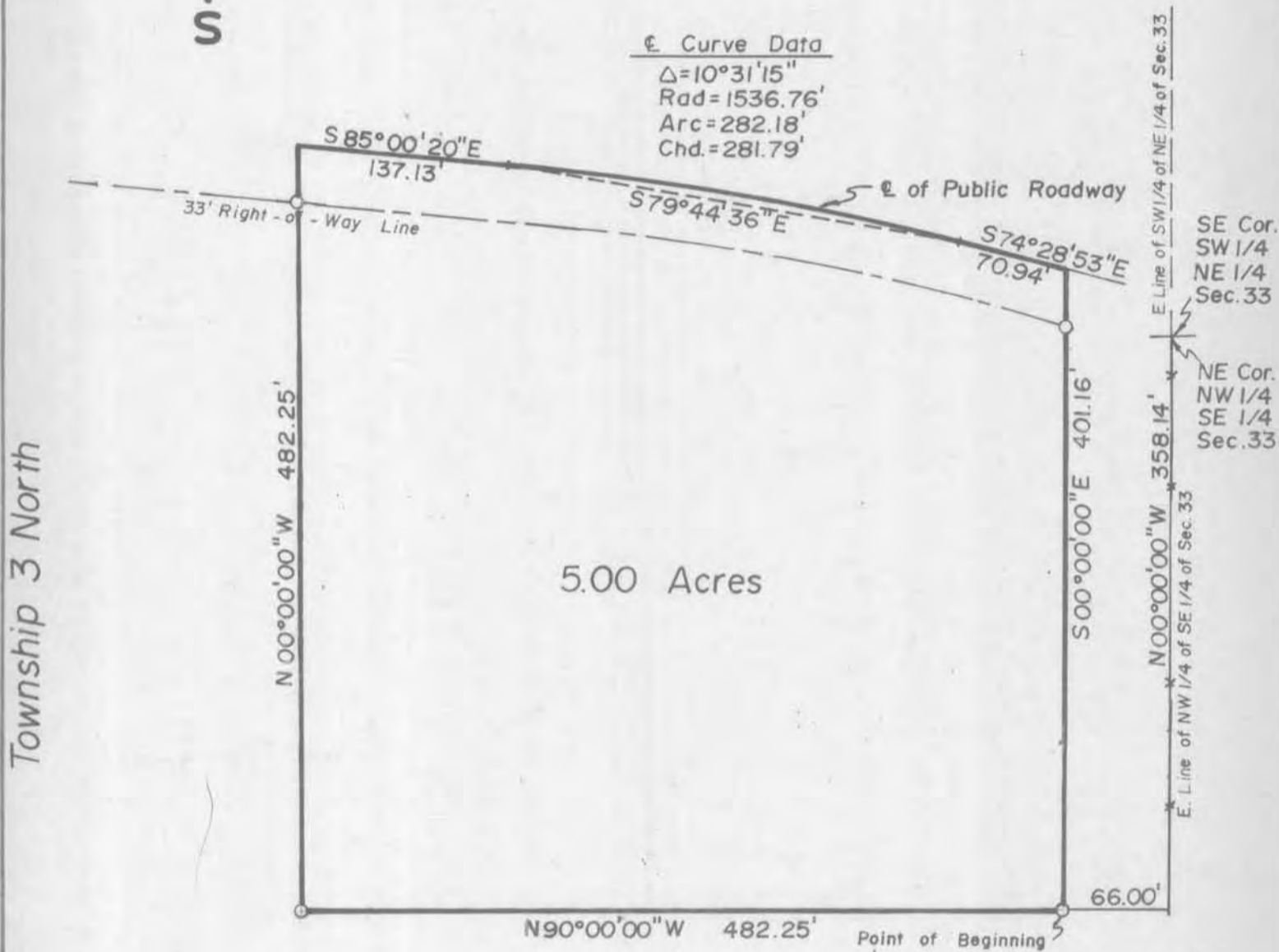

Township 3 North

5.00 Acres

Owner Clifford Knox

LEGEND

- Boundary of Property Surveyed
- 3/4" Iron Pin Set (36" length - 1.58 lbs./ft.)
- * * * Fenceline



Scale : 1" = 100'



Sheet 1 of 2

PROFESSIONAL ENGINEERS

LAND SURVEYORS

West Union Independence

Clifford Knox

I hereby certify that this SURVEY and PLAT was made by me or under my direct personal supervision and that I am a duly registered Land Surveyor under the laws of the State of Wisc.

Carl B. Schoenhard, Jr.
May 17, 1978
Wisc. Reg. No. S-1298



Project No. 47-W1-78 Book No. 8-J-77 Page

CLIFFORD KNOX
CERTIFIED SURVEY MAP

DESCRIPTION:

A part of the Southwest Quarter (SW 1/4) of the Northeast Quarter (NE 1/4) of Section 33, and a part of the Northwest Quarter (NW 1/4) of the Southeast Quarter (SE 1/4) of Section 33, all in Township 3 North, Range 2 West of the Fourth Principal Meridian, bounded and described as follows, to-wit:

Commencing at the Northeast Corner of the Northwest Quarter (NW 1/4) of the Southeast Quarter (SE 1/4) of said Section 33; thence South 00 degrees - 00 minutes - 00 seconds West on the East line of the Northwest Quarter (NW 1/4) of the Southeast Quarter (SE 1/4) of said Section 33 (all bearings in this description are relative to a bearing of North 00 degrees - 00 minutes - 00 seconds West on the East line of the Northwest Quarter (NW 1/4) of the Southeast Quarter (SE 1/4) of said Section 33), a distance of 358.14 feet; thence South 90 degrees - 00 minutes - 00 seconds West, a distance of 66.00 feet to the point of beginning of the hereinafter described tract of land; thence South 90 degrees - 00 minutes - 00 seconds West, a distance of 482.25 feet; thence North 00 degrees - 00 minutes - 00 seconds West, a distance of 482.25 feet to a point in the centerline of a public roadway; thence South 85 degrees - 00 minutes - 20 seconds East on the centerline of said public roadway, a distance of 137.13 feet; thence Southeasterly on said centerline, which is a curved line concave from Southwesterly, has a radius of 1536.76 feet and an internal angle of 10 degrees - 31 minutes - 15 seconds, an arc distance of 282.18 feet (also, the chord of the last described curve bears South 79 degrees - 44 minutes - 36 seconds East, a distance of 281.79 feet); thence South 74 degrees - 28 minutes - 53 seconds East on said centerline, a distance of 70.94 feet; thence South 00 degrees - 00 minutes - 00 seconds East, a distance of 401.16 feet to the point of beginning, containing 5.00 acres more or less.

Also, the above described property being subject to existing roadway easements and any other easements of record.

I HEREBY CERTIFY that the attached Map was caused to be surveyed by Clifford Knox, and the above Description and attached Map are correct and in accordance with a survey made by me or under my direct personal supervision on April 19, 20, 21, 1978. I further certify that I have fully complied with the requirements of s. 236.34 of the Wisconsin Statutes.

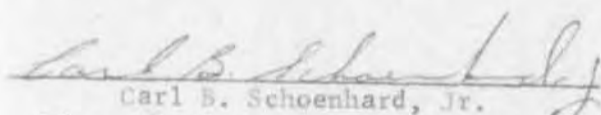
Carl B. Schoenhard, Jr.
Licensed Wisconsin Land Surveyor
No. S-1298



Schoenhard Division
BERT B. HANSON & ASSOCIATES, INC.
Consulting Engineers and Land Surveyors
Galena, Illinois and Dubuque, Iowa