

Property Description

Greg G. and Kathleen Kluth from Wilbert Weigel

Harrison Twp.

Grant County.

Commencing at the South 1/4 Corner of Sec. 24, T3N, R2W of the 4th P.M., Grant County, Wisconsin; thence North 1253.01 ft.; thence East 56.42 ft. to a point in the center of Maple Ridge Road and the point of beginning; thence N. 88° 41' E. 245.40 ft.; thence S. 09° 15' W. 111.51 ft.; thence S. 78° 42' W. 185.23 ft. to the center of Maple Ridge Road; thence along the center of said road the following three courses: N. 22° 45' W. 55.93 ft.; thence N. 16° 58' 30" W. 45.31 ft.; thence N. 13° 24' W. 47.08 ft. to the point of beginning, containing 0.63 acres, more or less, said described tract being located in the S.W. 1/4 of the S.E. 1/4 of Sec. 24, T3N, R2W of the 4th P.M.

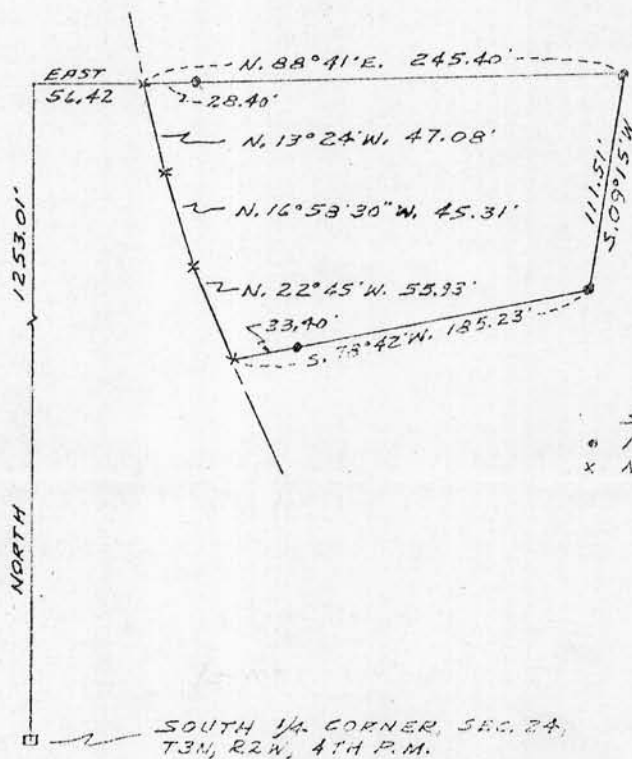

April 6, 1981

SCALE: 1"=100'
● 1"X24" IRON PIPE
x NAILS IN ROADWAY