

Dixon and Orth

Registered Engineers and Surveyors
 PLATTEVILLE, WIS. 53818

June 20, 1973

JOHN ORTH
 65 Elmer Street
 Telephone 348-5731

DALE DIXON
 155 Preston Drive
 Telephone 348-6408

Aloysius Klar to Kieth Mouras
 Harrison Twp.

Commencing at the South $\frac{1}{4}$ Corner of Sec. 24, T3N, R2W of the 4th P.M., Grant County, Wisconsin; thence North 1253.01 ft.; thence East 56.42 ft. to a point in the center of the town road and the point of beginning; thence along the center of the town road the following three courses: N. $06^{\circ} 59'$ W. 86.81 ft.; thence N. $02^{\circ} 39'$ W. 79.39 ft.; thence N. $02^{\circ} 19'$ E. 51.50 ft. to a point on the South side of the Platte River; thence S. $59^{\circ} 08'$ E. 236.82 ft.; thence S. $40^{\circ} 25'$ E. 83.60 ft.; thence South 26.15 ft.; thence S. $88^{\circ} 41'$ W. 245.40 ft. to the point of beginning, containing 0.78 acres, more or less.

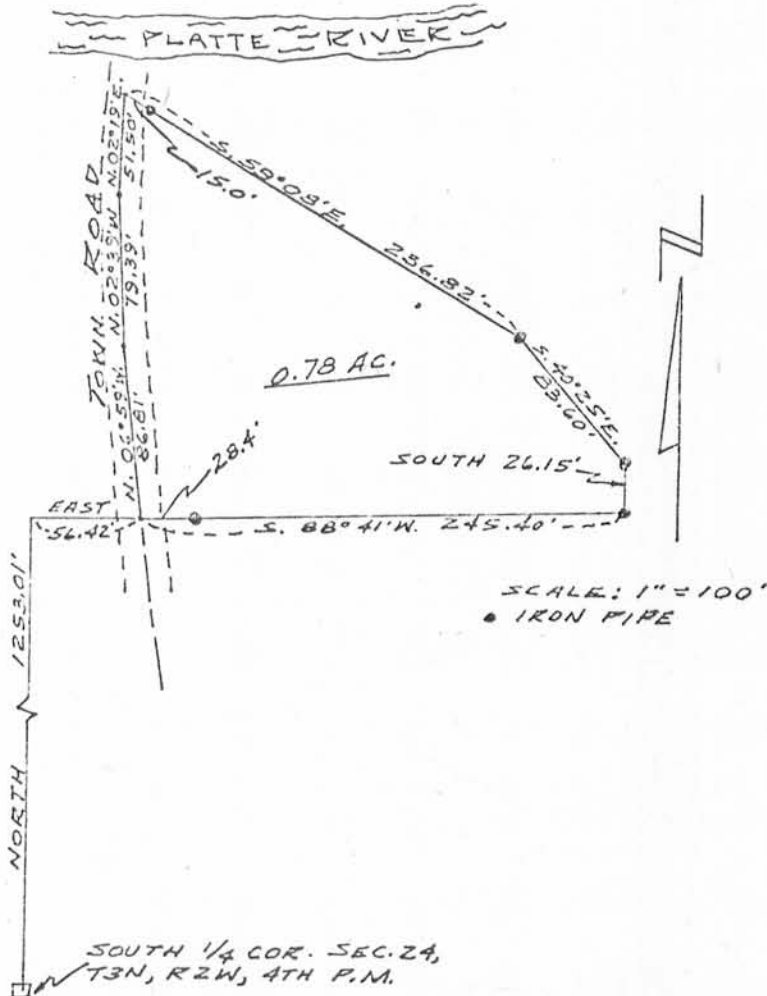

W/a SE