

221
B.L.

EASTLICK PROPERTY DESCRIPTION
HARRISON TOWNSHIP
GRANT COUNTY, WISC.

Commencing at a point in the centerline of the town road which is 18.82 ft. North and 587.86 ft. West of the NE corner of the SE $\frac{1}{4}$ of the NW $\frac{1}{4}$ of Sec. 21, T3N, R2W, 4th P.M. Grant County, Wisconsin; thence S 23°29'W, 533.90 ft.; thence N 76°04'W, 71.27 ft.; thence N 23°03'E, 515.64 ft. to the centerline of the town road; thence S 88°36'E, 80.00 ft. along said centerline to the point of beginning, containing .87 acres more or less.

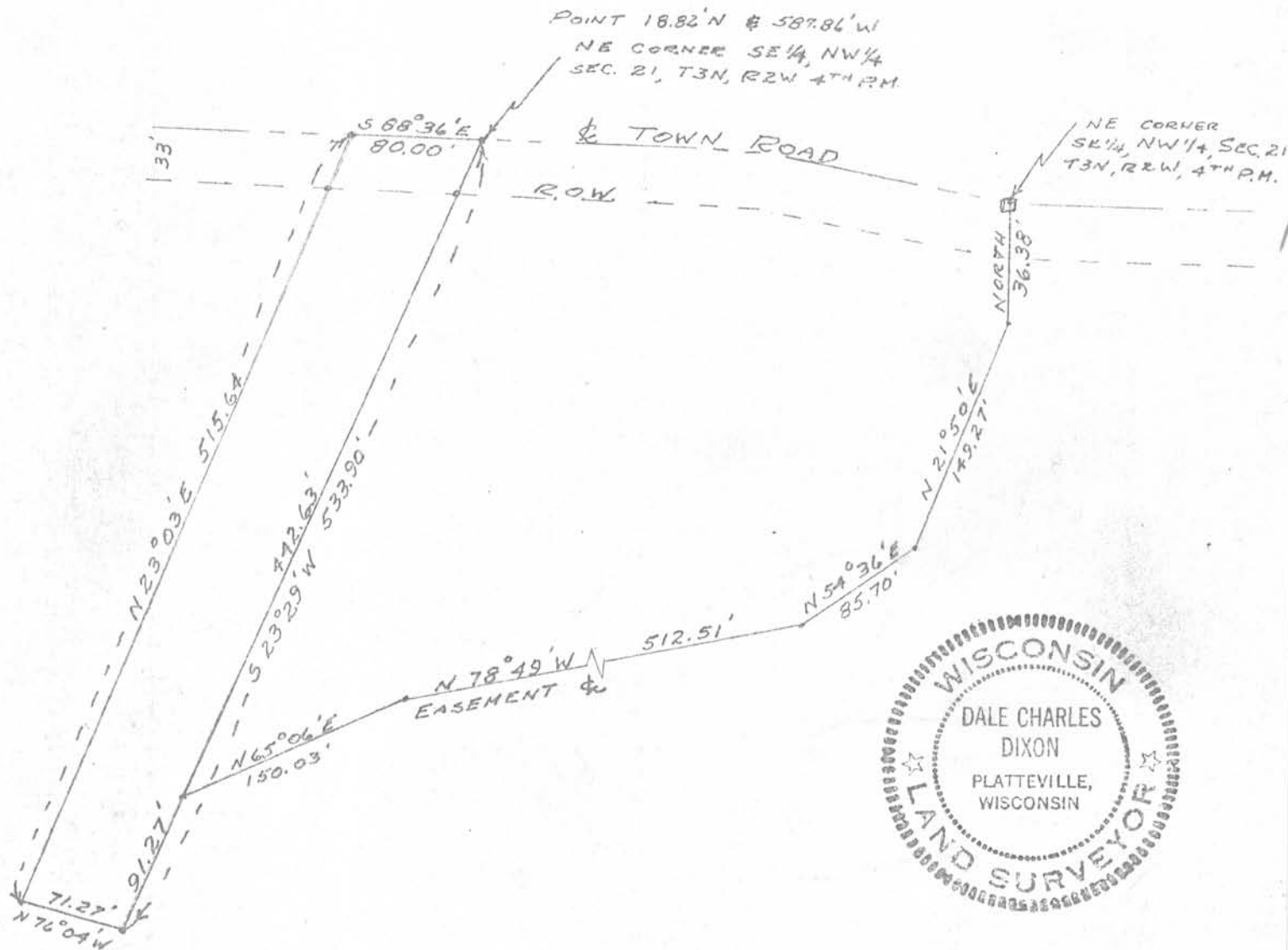

EASEMENT DESCRIPTION: A strip of land 10 ft. in width on each side of the following described centerline: Commencing at a point which is 18.82 ft. North and 587.86 ft. West of the NE corner of the SE $\frac{1}{4}$ of the NW $\frac{1}{4}$ of Sec. 21, T3N, R2W, 4th P.M. Grant County, Wisconsin; thence S 23°29'W, 442.63 ft. to the point of beginning of said centerline; thence N 65°06'E, 150.03 ft.; thence N 78°49'E, 512.51 ft.; thence N 54°36'E, 85.70 ft.; thence N 21°50'E, 149.27 ft.; thence North, 36.38 ft. to the centerline of the town road.