

Donald J. Schaefer
 Certified Survey Map

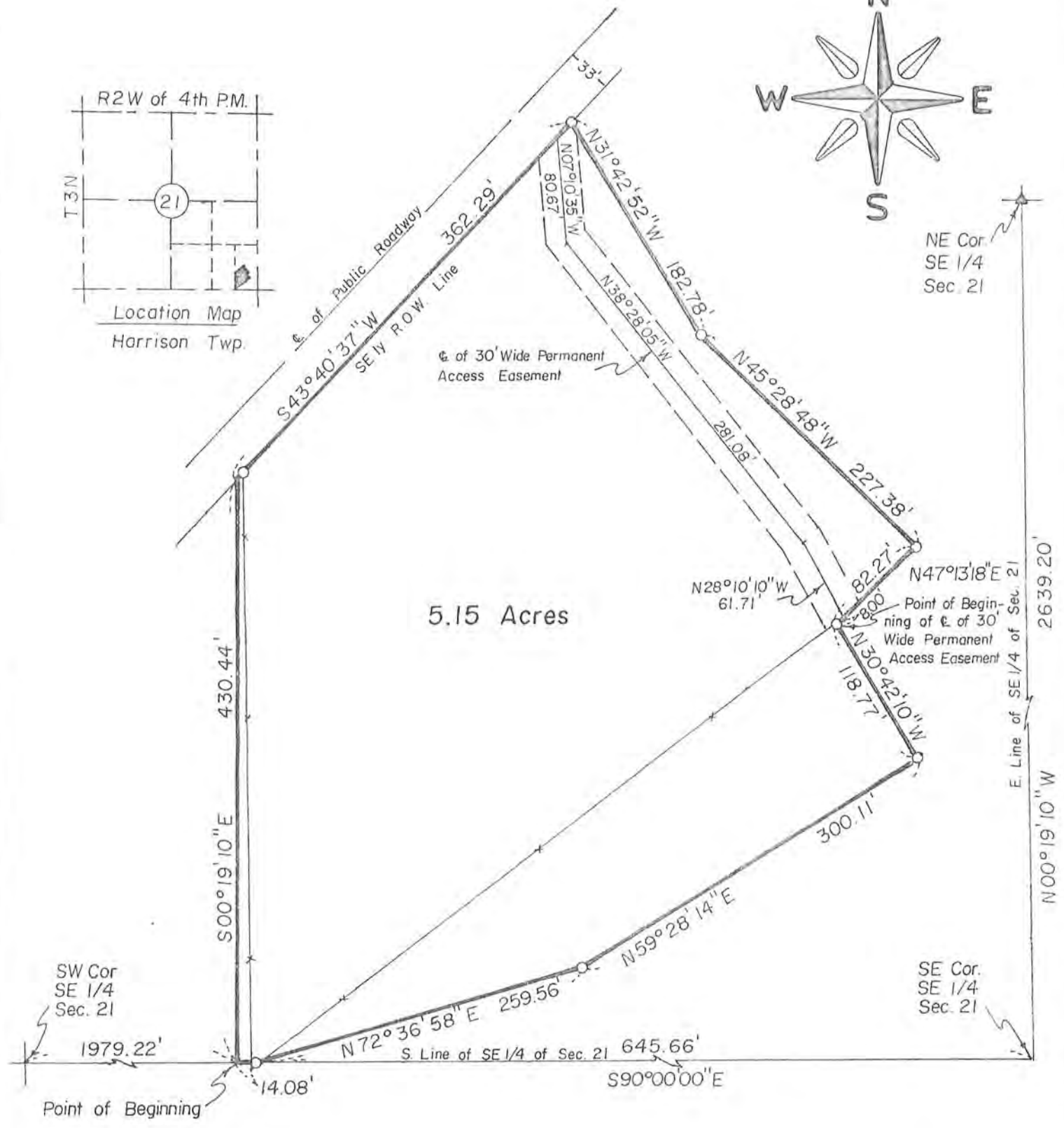

LEGEND

- Boundary of Survey
- 3/4" x 36" Iron Rebar (1.58 lbs./ft.)
- ▲ Existing Stone
- x— Existing Fence

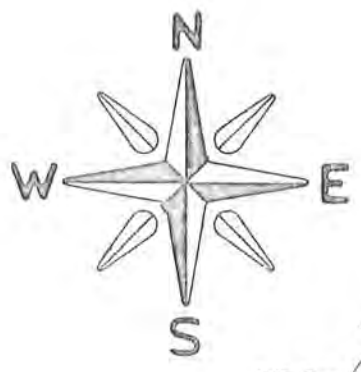
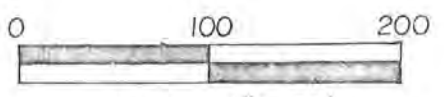

Scale : 1" = 100'

**PROFESSIONAL ENGINEERS
 LAND SURVEYORS**

IOWA ILLINOIS WISCONSIN

I hereby certify that this SURVEY and PLAN was made by me or under my direct personal supervision and that I am a duly registered Land Surveyor under the laws of the State of Wisconsin.

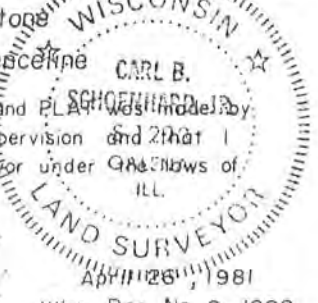

Drawn REK Date: June 26, 1981
 Checked CBS Approved CBS
 Surveyed RHF, MM, CBS
 Plat No. 42-WI-81 Book 3-J-81

Carl B. Schoenhard, Jr.

Wisc. Reg. No. S-1298

Sheet 1 of

DONALD J. SCHAEFER
CERTIFIED SURVEY MAP

DESCRIPTION:

A PART OF THE SOUTHEAST QUARTER (SE $\frac{1}{4}$) OF THE SOUTHEAST QUARTER (SE $\frac{1}{4}$) OF SECTION 21, TOWNSHIP 3 NORTH, RANGE 2 WEST OF THE FOURTH PRINCIPAL MERIDIAN, BOUNDED AND DESCRIBED AS FOLLOWS, TO-WIT:

COMMENCING AT THE SOUTHWEST CORNER OF THE SOUTHEAST QUARTER (SE $\frac{1}{4}$) OF SAID SECTION 21; THENCE SOUTH 90 DEGREES - 00 MINUTES - 00 SECONDS EAST (ASSUMED BEARING) ON THE SOUTH LINE OF THE SOUTHEAST QUARTER (SE $\frac{1}{4}$) OF SAID SECTION 21, 1979.22 FEET TO THE POINT OF BEGINNING OF THE HEREINAFTER DESCRIBED TRACT OF LAND; THENCE SOUTH 90 DEGREES - 00 MINUTES - 00 SECONDS EAST ON THE SOUTH LINE OF THE SOUTHEAST QUARTER (SE $\frac{1}{4}$) OF SAID SECTION 21, 14.08 FEET; THENCE NORTH 72 DEGREES - 36 MINUTES - 58 SECONDS EAST, 259.56 FEET; THENCE NORTH 59 DEGREES - 28 MINUTES - 14 SECONDS EAST, 300.11 FEET; THENCE NORTH 30 DEGREES - 42 MINUTES - 10 SECONDS WEST, 118.77 FEET; THENCE NORTH 47 DEGREES - 13 MINUTES - 18 SECONDS EAST, 82.27 FEET; THENCE NORTH 45 DEGREES - 28 MINUTES - 48 SECONDS WEST, 227.38 FEET; THENCE NORTH 31 DEGREES - 42 MINUTES - 52 SECONDS WEST, 182.78 FEET TO THE SOUTHEASTERLY RIGHT-OF-WAY LINE OF A PUBLIC ROADWAY; THENCE SOUTH 43 DEGREES - 40 MINUTES - 37 SECONDS WEST ON SAID SOUTHEASTERLY RIGHT-OF-WAY LINE, 362.29 FEET; THENCE SOUTH 00 DEGREES - 19 MINUTES - 10 SECONDS EAST, 430.44 FEET TO THE POINT OF BEGINNING, CONTAINING 5.15 ACRES MORE OR LESS, SUBJECT TO EXISTING ROAD EASEMENTS AND ANY OTHER EASEMENTS OF RECORD.

ALSO, THE ABOVE DESCRIBED TRACT OF LAND SHALL BE SUBJECT TO A 30 FOOT WIDE PERMANENT ACCESS EASEMENT, THE CENTERLINE OF WHICH IS DESCRIBED AS FOLLOWS:

COMMENCING AT THE SOUTHWEST CORNER OF THE SOUTHEAST QUARTER (SE $\frac{1}{4}$) OF SAID SECTION 21; THENCE SOUTH 90 DEGREES - 00 MINUTES - 00 SECONDS EAST ON THE SOUTH LINE OF THE SOUTHEAST QUARTER (SE $\frac{1}{4}$) OF SAID SECTION 21, 1993.30 FEET; THENCE NORTH 72 DEGREES - 36 MINUTES - 58 SECONDS EAST, 259.56 FEET; THENCE NORTH 59 DEGREES - 28 MINUTES - 14 SECONDS EAST, 300.11 FEET; THENCE NORTH 30 DEGREES - 42 MINUTES - 10 SECONDS WEST, 118.77 FEET; THENCE NORTH 47 DEGREES - 13 MINUTES - 18 SECONDS EAST, 8.00 FEET TO THE POINT OF BEGINNING OF THE CENTERLINE OF SAID 30 FOOT WIDE PERMANENT ACCESS EASEMENT; THENCE NORTH 28 DEGREES - 10 MINUTES - 10 SECONDS WEST ON SAID CENTERLINE, 61.71 FEET; THENCE NORTH 38 DEGREES - 28 MINUTES - 05 SECONDS WEST, 281.08 FEET; THENCE NORTH 07 DEGREES - 10 MINUTES - 35 SECONDS WEST ON SAID CENTERLINE, 80.67 FEET TO A POINT ON THE SOUTHEASTERLY RIGHT-OF-WAY LINE OF A PUBLIC ROADWAY, SAID POINT BEING THE END OF THE CENTERLINE OF SAID 30 FOOT WIDE PERMANENT ACCESS EASEMENT.

I HEREBY CERTIFY THAT THE ATTACHED MAP WAS CAUSED TO BE SURVEYED BY DONALD J. SCHAEFER, AND THE ABOVE DESCRIPTION AND ATTACHED MAP ARE CORRECT AND IN ACCORDANCE WITH A SURVEY MADE BY ME OR UNDER MY DIRECT SUPERVISION ON APRIL 8, 13, JUNE 18, 1981. I FURTHER CERTIFY THAT I HAVE FULLY COMPLIED WITH THE REQUIREMENTS OF S. 236.34 OF THE WISCONSIN STATUTES,

CARL B. SCHOENHARD, JR.
LICENSED WISCONSIN LAND SURVEYOR
No. S-1298



Donald J. Schaefer
 Certified Survey Map

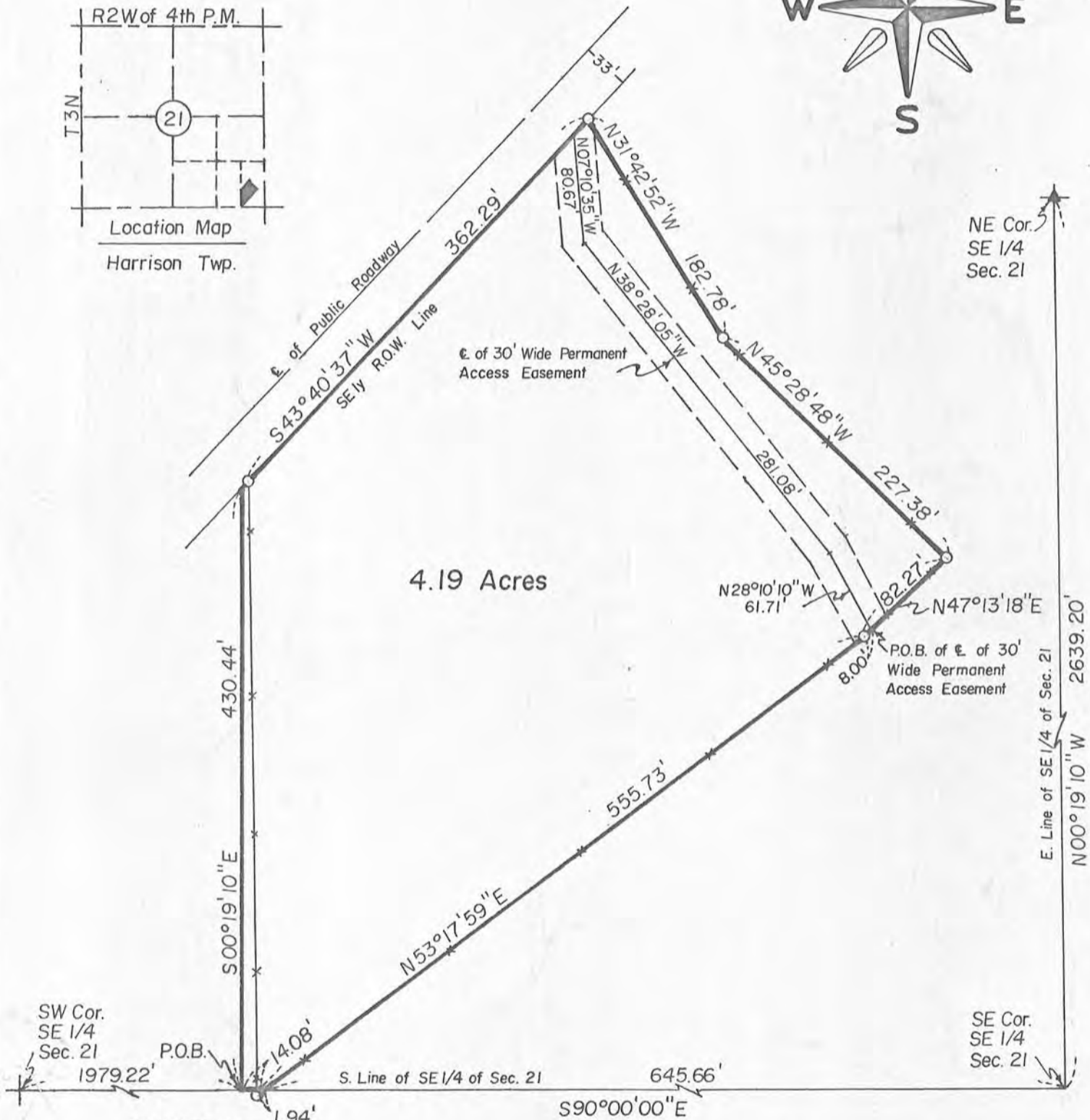
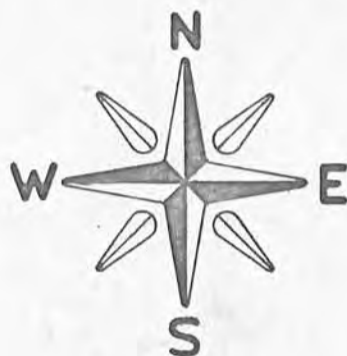

LEGEND

- P.O.B. Point of Beginning
- Boundary of Survey
- 3/4" x 36" Iron Rebar Set
- ▲ Existing Stone
- Existing Fenceline

I hereby certify that this SURVEY and PLAT was made by me or under my direct personal supervision and that I am a duly registered Land Surveyor under the laws of the State of Wisc.

Carl B. Schoenhard, Jr.
 Carl B. Schoenhard, Jr. April 16, 1981
 Iowa Reg. No. 8036

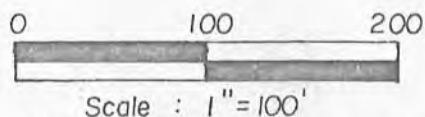
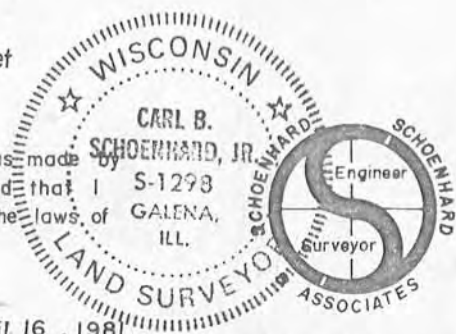

**PROFESSIONAL ENGINEERS
 LAND SURVEYORS**

IOWA ILLINOIS WISCONSIN

Drawn: REK Date: April 16, 1981
 Checked: CBS Approved: CBS
 Surveyed: RHF, MM, CBS
 Plat No. 42-WI-81 Book: 3-J-81

DONALD J. SCHAEFER
CERTIFIED SURVEY MAP

DESCRIPTION:

A PART OF THE SOUTHEAST QUARTER (SE $\frac{1}{4}$) OF THE SOUTHEAST QUARTER (SE $\frac{1}{4}$) OF SECTION 21, TOWNSHIP 3 NORTH, RANGE 2 WEST OF THE FOURTH PRINCIPAL MERIDIAN, BOUNDED AND DESCRIBED AS FOLLOWS, TO-WIT:

COMMENCING AT THE SOUTHWEST CORNER OF THE SOUTHEAST QUARTER (SE $\frac{1}{4}$) OF SAID SECTION 21; THENCE SOUTH 90 DEGREES - 00 MINUTES - 00 SECONDS EAST (ASSUMED BEARING) ON THE SOUTH LINE OF THE SOUTHEAST QUARTER (SE $\frac{1}{4}$) OF SAID SECTION 21, 1979.22 FEET TO THE POINT OF BEGINNING OF THE HEREINAFTER DESCRIBED TRACT OF LAND; THENCE SOUTH 90 DEGREES - 00 MINUTES - 00 SECONDS EAST ON THE SOUTH LINE OF THE SOUTHEAST QUARTER (SE $\frac{1}{4}$) OF SAID SECTION 21, 14.08 FEET; THENCE NORTH 53 DEGREES - 17 MINUTES - 59 SECONDS EAST, 555.73 FEET; THENCE NORTH 47 DEGREES - 13 MINUTES - 18 SECONDS EAST, 82.27 FEET; THENCE NORTH 45 DEGREES - 28 MINUTES - 48 SECONDS WEST, 227.38 FEET; THENCE NORTH 31 DEGREES - 42 MINUTES - 52 SECONDS WEST, 182.78 FEET TO THE SOUTHEASTERLY RIGHT-OF-WAY LINE OF A PUBLIC ROADWAY; THENCE SOUTH 43 DEGREES - 40 MINUTES - 37 SECONDS WEST ON SAID SOUTHEASTERLY RIGHT-OF-WAY LINE, 362.29 FEET; THENCE SOUTH 00 DEGREES - 19 MINUTES - 10 SECONDS EAST, 430.44 FEET TO THE POINT OF BEGINNING, CONTAINING 4.19 ACRES MORE OR LESS, SUBJECT TO EXISTING ROAD EASEMENTS AND ANY OTHER EASEMENTS OF RECORD.

ALSO, THE ABOVE DESCRIBED TRACT OF LAND SHALL BE SUBJECT TO A 30 FOOT WIDE PERMANENT ACCESS EASEMENT, THE CENTERLINE OF WHICH IS DESCRIBED AS FOLLOWS:

COMMENCING AT THE SOUTHWEST CORNER OF THE SOUTHEAST QUARTER (SE $\frac{1}{4}$) OF SAID SECTION 21; THENCE SOUTH 90 DEGREES - 00 MINUTES - 00 SECONDS EAST ON THE SOUTH LINE OF THE SOUTHEAST QUARTER (SE $\frac{1}{4}$) OF SAID SECTION 21, 1993.30 FEET; THENCE NORTH 53 DEGREES - 17 MINUTES - 59 SECONDS EAST, 555.73 FEET; THENCE NORTH 47 DEGREES - 13 MINUTES - 18 SECONDS EAST, 8.00 FEET TO THE POINT OF BEGINNING OF THE CENTERLINE OF SAID 30 FOOT WIDE PERMANENT ACCESS EASEMENT; THENCE NORTH 28 DEGREES - 10 MINUTES - 10 SECONDS WEST ON SAID CENTERLINE, 61.71 FEET; THENCE NORTH 38 DEGREES - 28 MINUTES - 05 SECONDS WEST, 281.08 FEET; THENCE NORTH 07 DEGREES - 10 MINUTES - 35 SECONDS WEST ON SAID CENTERLINE, 80.67 FEET TO A POINT ON THE SOUTHEASTERLY RIGHT-OF-WAY LINE OF A PUBLIC ROADWAY, SAID POINT BEING THE END OF THE CENTERLINE OF SAID 30-FOOT WIDE PERMANENT ACCESS EASEMENT.

I HEREBY CERTIFY THAT THE ATTACHED MAP WAS CAUSED TO BE SURVEYED BY DONALD J. SCHAEFER, AND THE ABOVE DESCRIPTION AND ATTACHED MAP ARE CORRECT AND IN ACCORDANCE WITH A SURVEY MADE BY ME OR UNDER MY DIRECT SUPERVISION ON APRIL 8, 13, 1981. I FURTHER CERTIFY THAT I HAVE FULLY COMPLIED WITH THE REQUIREMENTS OF S. 236.34 OF THE WISCONSIN STATUTES.

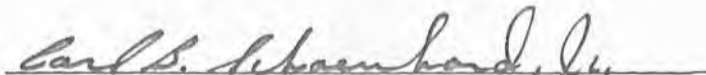
CARL B. SCHOENHARD, JR.
LICENSED WISCONSIN LAND SURVEYOR
No. S-1298



I hereby certify that this SURVEY and PLAT was made by me or under my direct personal supervision and that I am a duly registered Land Surveyor under the laws of the State of

 , 198
Carl B. Schoenhard, Jr. Reg. No.



Sheet 2 of 2

PROFESSIONAL ENGINEERS
LAND SURVEYORS

IOWA ILLINOIS WISCONSIN

Drawn: Date:
Checked: Approved:
Surveyed:
Plat No. Book: