

November 7, 1977

Douglas Steinback Property
Harrison Twp.
(Sepercedes description dated 11/7/77)

Beginning at a point on the southerly right-of-way of C.T.H. "B" which is 1162.01 ft. North and 1427.87 ft. West of the West $\frac{1}{4}$ Corner of Sec. 7, T3N, R1W of the 4th P.M., Grant County, Wisconsin; thence N. $89^{\circ} 17' W.$ 280.87 ft. along said southerly right-of-way of C.T.H. "B"; thence S. $00^{\circ} 43' W.$ 118.00 ft.; thence N. $00^{\circ} 43' E.$ 103.00 ft. to the point of beginning, (containing 0.71 acres, more or less,) and located in the S.W. $\frac{1}{4}$ of the N.E. $\frac{1}{4}$ of Sec. 12, T3N, R2W of the 4th P.M., Grant County Wisconsin. *decl. as follows:*

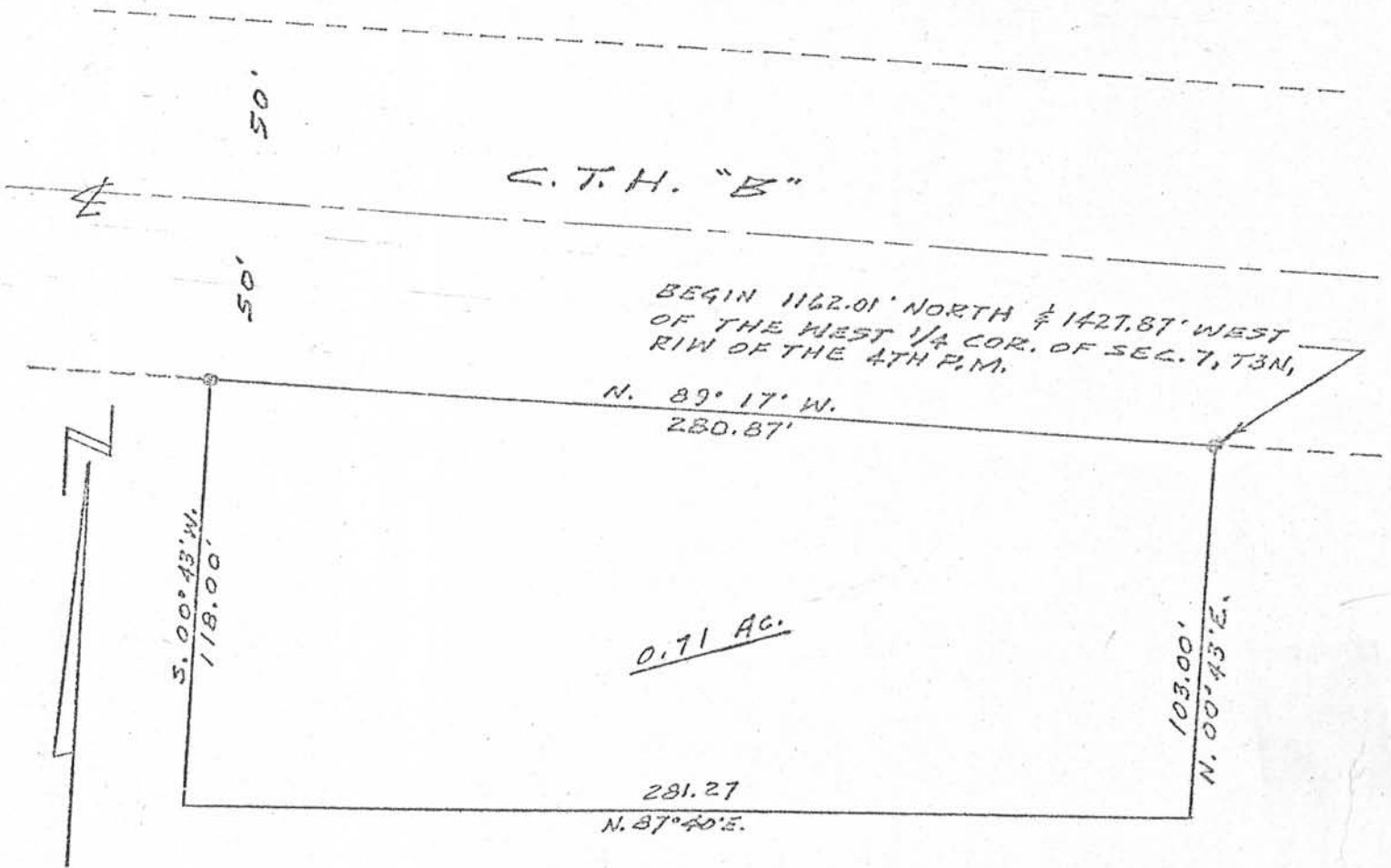

SCALE: 1" = 50'
1" X 24" IRON PIPE

Abs for
H K Meyer
Rush! (287)

