

SURVEY PLAT

Bearings are referenced to the East line of
the West 1/2 of Section 15, T3N, R2W, Grant County,
WI recorded as S 00°25'17" W.

North 1/4 Corner
Section 15, T3N, R2W
Grant Co., Wisconsin
Found 2" pipe

LEGEND

- ⊗ = Found R/R spike
- ▲ = Set #6 rebar
- △ = Found #6 rebar
- = Existing fenceline
- () = Recorded bearings and distances



SCALE: 1" = 50'

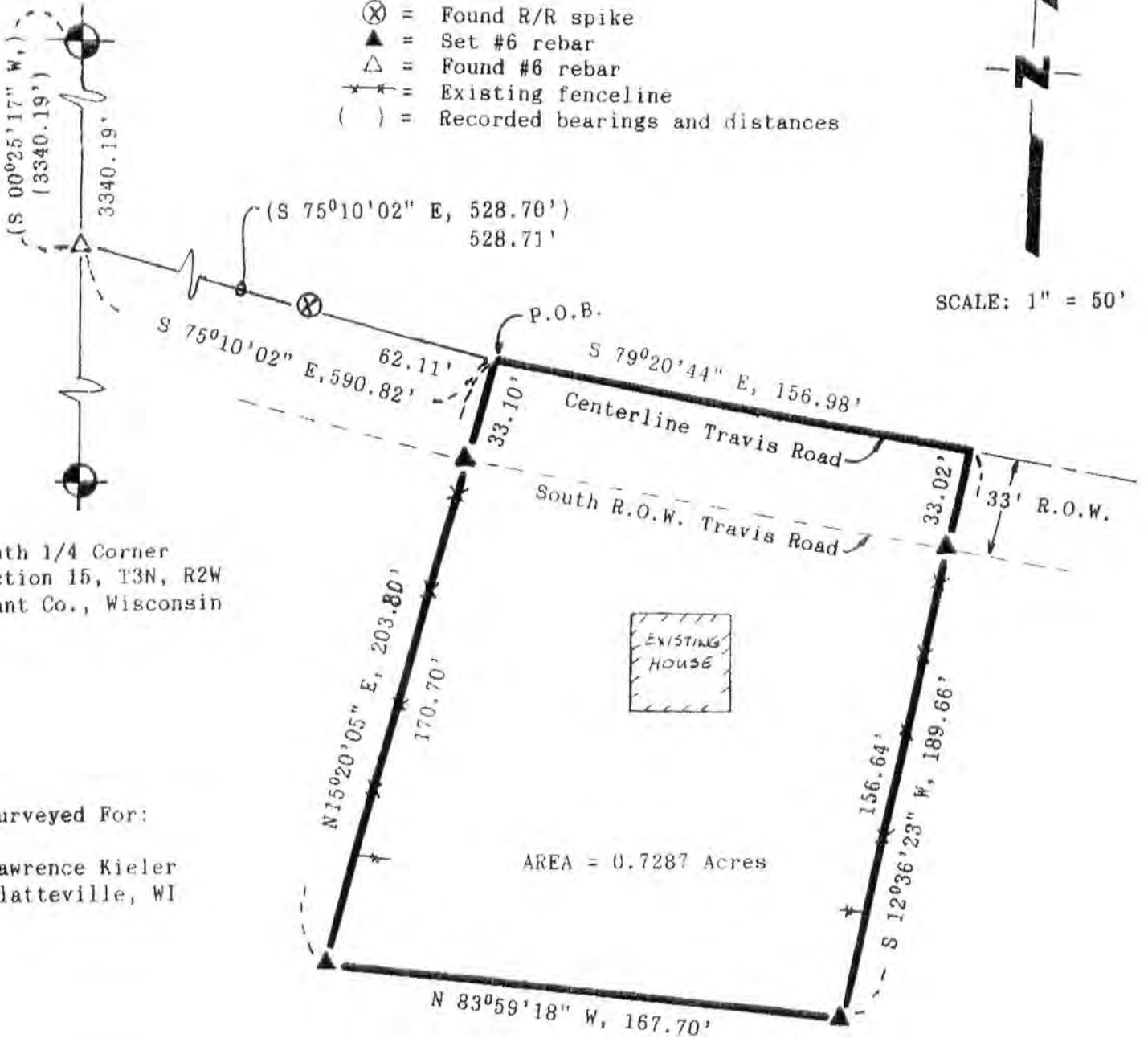

South 1/4 Corner
Section 15, T3N, R2W
Grant Co., Wisconsin

Surveyed For:

Lawrence Kieler
Platteville, WI

AREA = 0.7287 Acres



David F. Burbach
David F. Burbach
S-2019
Registered Land Surveyor
April 22, 1992
Revised 12/28/94

D. F. BURBACH MUNICIPAL & CIVIL ENGINEERS

Box 96B, Highway 80 South • Platteville, Wisconsin 53818 • (608) 348-3262

0.7229

LEGAL DESCRIPTION

I, David F. Burbach, Registered Land Surveyor, hereby certify that I have surveyed a parcel of land located in the Northwest 1/4 of the Southeast 1/4 of Section 15, T3N, R2W, Grant County, Wisconsin, described as follows:

Commencing at the North 1/4 Corner of said Section 15; thence S 00°25'17" W, 3340.19' along the West line of the East 1/2 of said Section 15; thence S 75°10'02" E, 590.82' to a point on the centerline of Travis Road and also the point of beginning; thence S 79°20'44" E, 156.98' along the said centerline; thence S 12°36'23" W, 189.66'; thence N 83°59'18" W, 167.70'; thence N 15°20'05" E, 203.80' to the point of beginning.

Said parcel contains 0.7287 acres and is subject to any and all easements and right-of-ways of record.

I further certify such survey and the representation thereof hereon are true and correct to the best of my knowledge and belief.

David F. Burbach

David F. Burbach
S-2019
Registered Land Surveyor
April 22, 1992
Revised 12/28/94



BURBACH MUNICIPAL & CIVIL ENGINEERS

5992 STATE HIGHWAY 80 SOUTH • P.O. BOX 721 • PLATTEVILLE, WISCONSIN 53818 • (608) 348-3262 • FAX (608) 348-4970