

- LEGEND**
- x 1"x24" iron pipe found
 - 1"x24" iron pipe set
 - o Right of way post

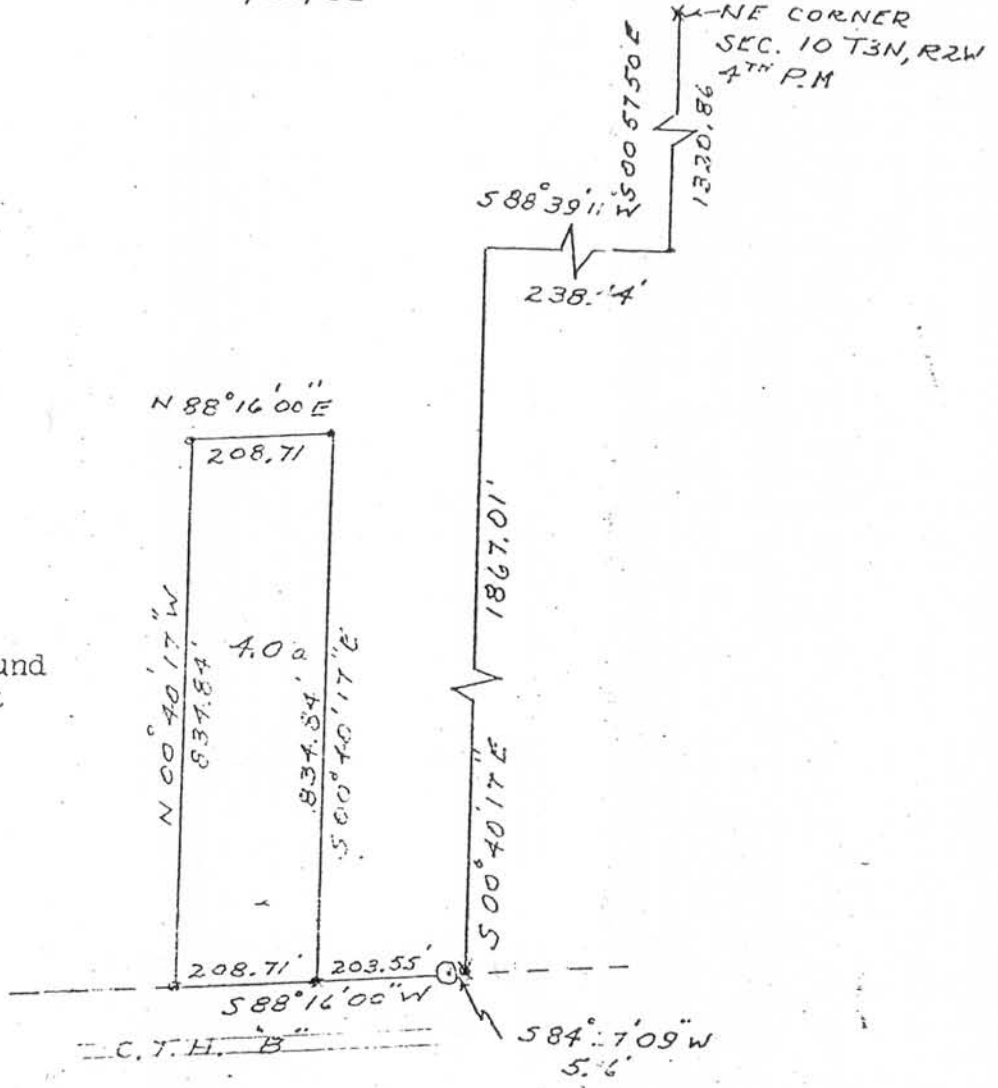

DESCRIPTION:

Commencing at the NE corner of Sec. 10, T3N, R2W, 4th P.M. Grant County, Wisconsin; thence S 00°57'50"E, 1320.86 ft.; thence S 88°39'11"W, 238.44 ft.; thence S 00°40'17"E, 1867.01 ft. to the North right of way line of C.T.H. "B"; thence S 84°27'09"W, 5.16 ft. along said right of way line; thence S 88°16'00"W, 203.55 ft. along said right of way line to the point of beginning; thence S 88°16'00"W, 208.71 ft. along said right of way line; thence N 00°40'17"W, 834.84 ft.; thence N 88°16'00"E, 208.71 ft.; thence S 00°40'17"E, 834.84 ft. to the point of beginning, containing 4.0 acres more or less.

I, D.C. Doxon, registered surveyor, hereby certify that I surveyed the above described land and that the above plat is a correct representation thereof.

D.C. Doxon
 D.C. Dixon S-304

