A part of the SE 1/4 of SW 1/4 of Sec 9-3-2 of 4th P.M. GCW described as follows, to-wit:

HENRY HELKER HOME LOT DESCRIPTION
HARRISON TOWNSHIP
GRANT COUNTY, WISCONSIN

SCALE 1"-50'

DESCRIPTION:
Commencing at the NW corner of SW¼ of the SE¼ of sd. Sec. 9, ~~T3N, R2W, 4th P.M. Grant County, Wisconsin~~; thence South, 1014.00 ft. to C.T.H. "B"; thence S 70°54'W, 472.30 ft. along C.T.H. "B" to the point of beginning; thence N 16°27'W, 119.80 ft.; thence S 71°40'W, 65.36 ft.; thence S 62°17'W, 56.24 ft.; thence S 45°00'W, 117.80 ft.; thence S 00°40'W, 75.69 ft. to the centerline of C.T.H. "B"; thence N 68°27'E, 247.20 ft. along said centerline to the point of beginning, containing 0.58 acres, more or less.

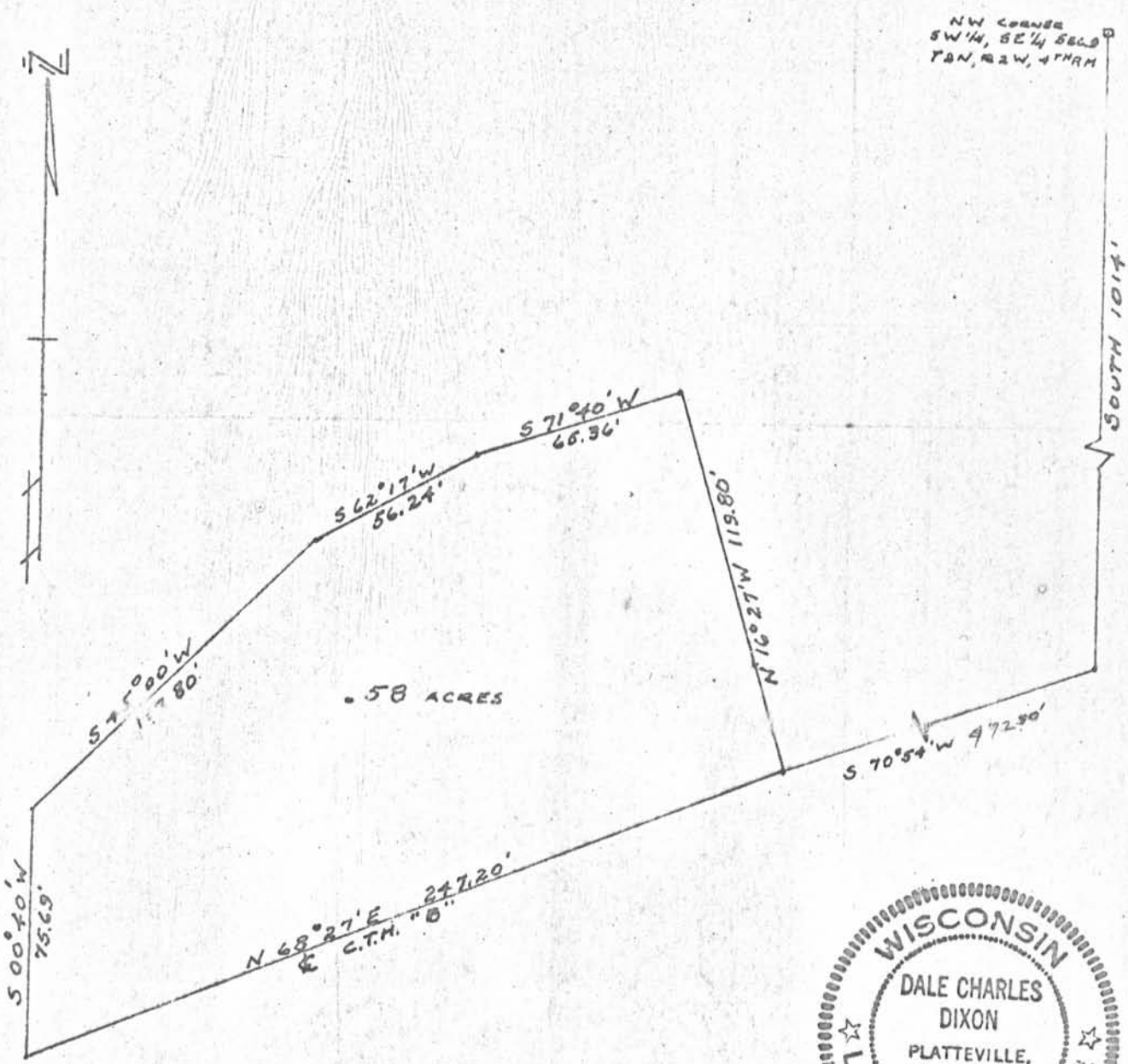

WISCONSIN
DALE CHARLES DIXON
PLATTEVILLE, WISCONSIN
LAND SURVEYOR

H & B
Rush 377