

PLATTEVILLE MUNICIPAL AIRPORT

Parcel No. 3  
Owner: Lena Bolde  
Title: Fee Simple

Part of the West one-half of Section 36, T. 3 N., R. 1 W., Township of Platteville, Grant County, Wisconsin, to wit: Commencing at the Northwest corner of said Section 36; thence S0°-40'-17"E, 2672.74 feet; thence S0°-04'-31"W, 278.97 feet to the point of beginning; thence N68°-16'-28"E, 702.73 feet; thence S0°-25'-57"W, 921.64 feet; thence N89°-16'-42"W, 660.68 feet; thence N0°-04'-31"E, 653.17 feet to the point of beginning, and containing 11.88 acres, more or less.

30 Yr. 5th St. 6  
B. 11 - S. M. Abert  
Div. of Administration  
Leaf to Don Fitzgerald  
Rush

R. 1 W.	26 25	35 36
T. 3 N.	26 25	35 36



SCALE: 1" = 200'

ANGLE POINT

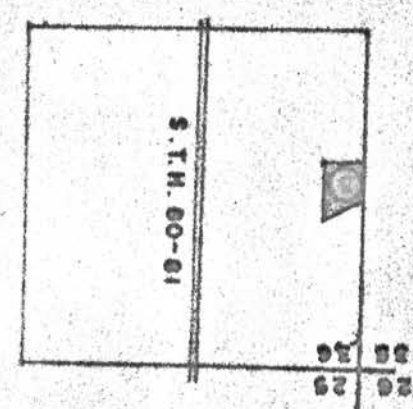
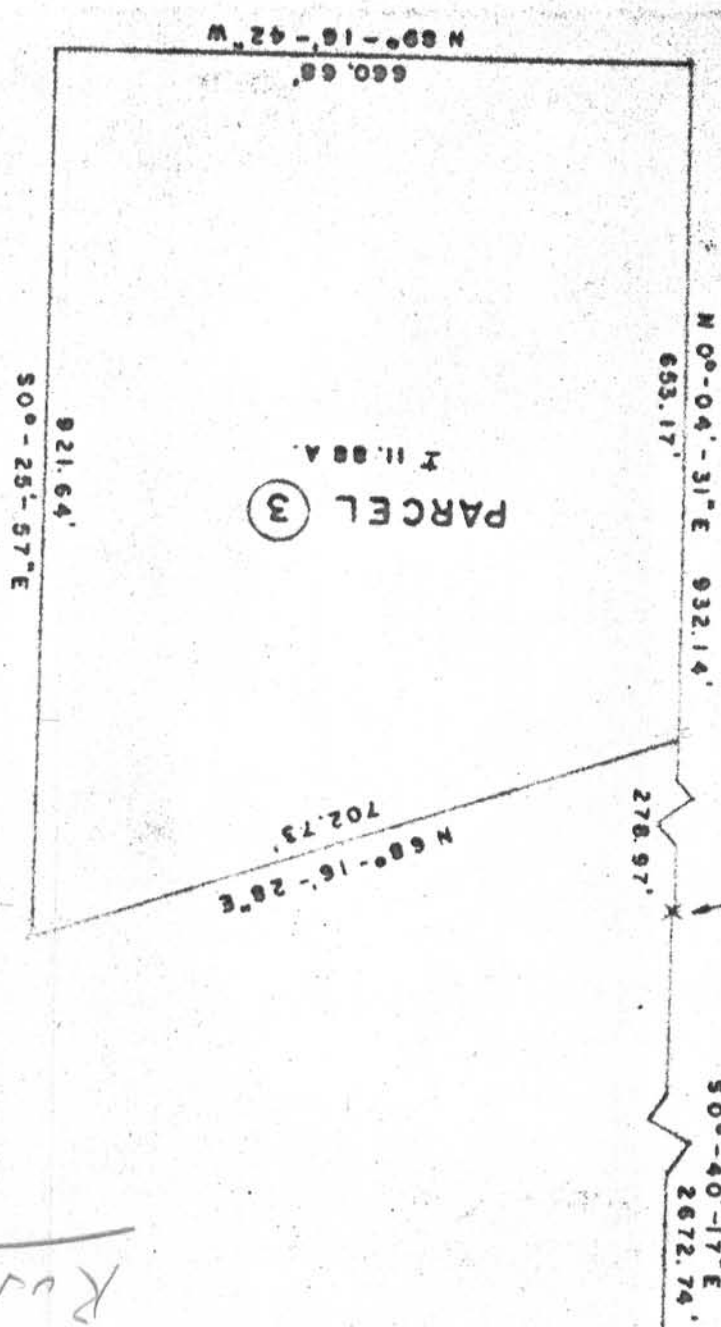

I hereby certify that the above map is a correct representation of the survey made by me according to the property description furnished to me and of existing corner monuments and measurements made thereon.

