

PLATTEVILLE MUNICIPAL AIRPORT

Parcel No. 2, 2A & 2B

Owner: Clarence Weigel

Title: Fee Simple

Part of the West one-half of Section 36, T. 3 N., R. 1 W., Township of Platteville, Grant County, Wisconsin, to wit: Commencing at the Northwest corner of said Section 36; thence $S0^{\circ}-40'-17"E$, 53.19 feet; thence $S34^{\circ}-51'-24"E$, 1173.17 feet to the point of beginning; thence continuing $S34^{\circ}-51'-24"E$, 364.54 feet; thence $S89^{\circ}-16'-42"E$, 855.53 feet; thence $S0^{\circ}-57'-08"W$, 2300.24 feet; thence $N89^{\circ}-16'-42"W$, 1006.06 feet; thence $N0^{\circ}-25'-57"W$, 2597.22 feet to the point of beginning, and containing 55.30 acres, more or less.



SCALE: 1" = 300'

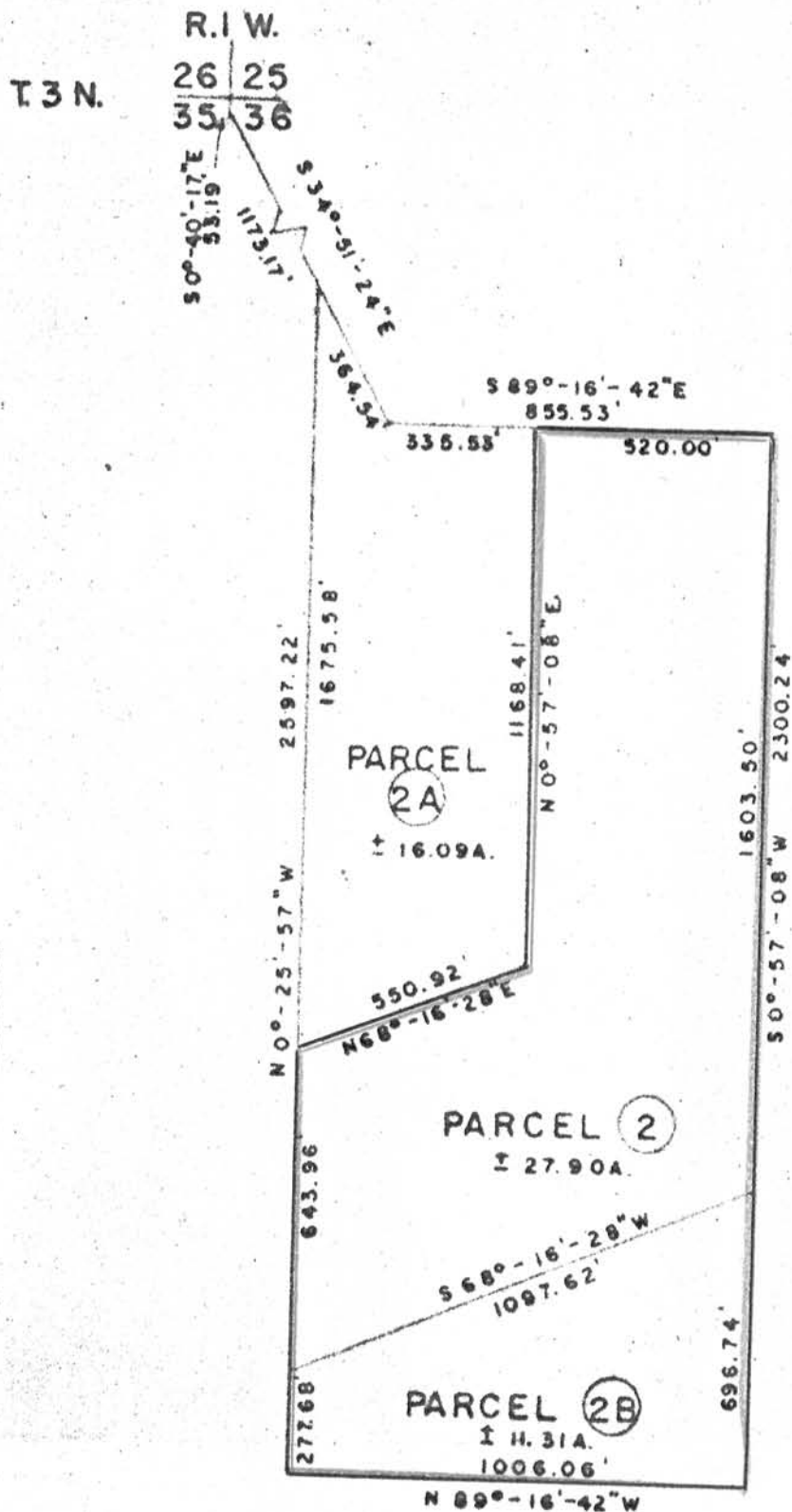
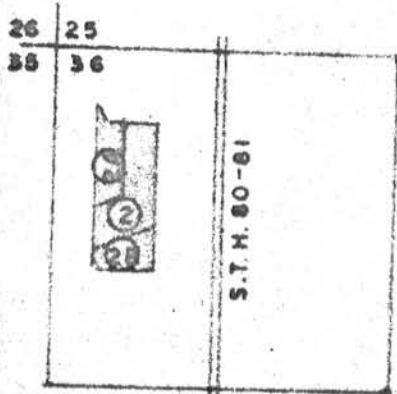

I hereby certify that the above map is a correct representation of a survey made by me according to the property description furnished to me and of existing corner monuments and measurements made thereon.

Dated: August, 1967.

