

June 23, 1983

Joseph & Rose Lewis Property
Flatteville, Twp.
Grant County, Wis.

Beginning at a point which is 2576.72 ft. North and 659.53 ft. East of the center of Sec. 26, T3N, R1W of the 4th P.M., Grant County, Wisconsin; thence N.26°11'00"W. 109.50 ft. to the center of College Road; thence N.89°38'30"E. 126.15 ft. to the south-westerly right-of-way line of S.T. Highways #80 & #81; thence S.48°54'00"E. 146.68 ft. along said right-of-way line; thence S.89°12'30"W. 188.34 ft. to the point of beginning, containing 0.354 acres, more or less, said described tract being a part of the N.W. 1/4 of the N.E. 1/4 of Sec. 26, T3N, R1W of the 4th P.M.

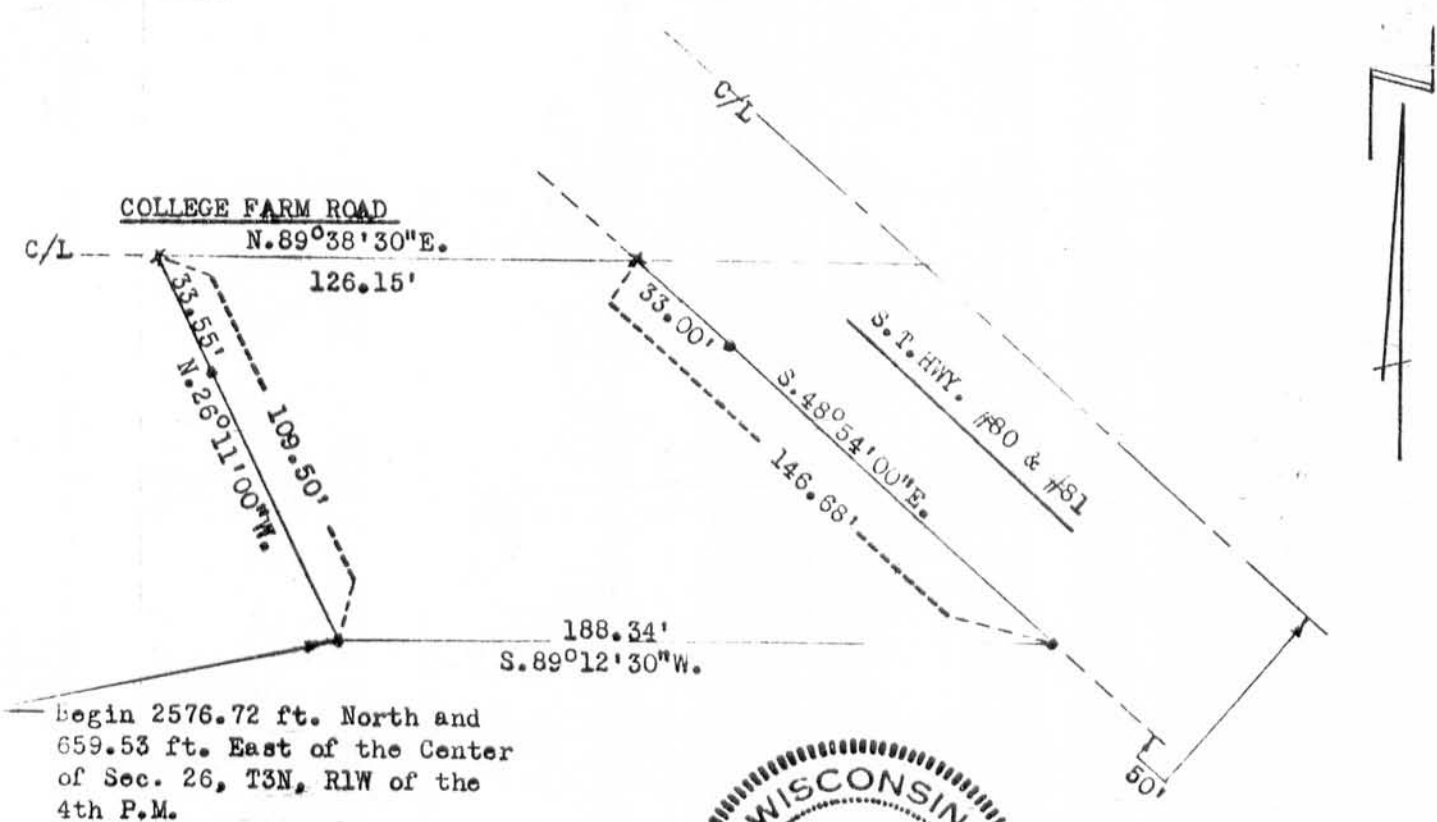

Begin 2576.72 ft. North and
659.53 ft. East of the Center
of Sec. 26, T3N, R1W of the
4th P.M.

Scale: 1"=50'
• 1" X 24" Iron Pipe
x Nail in Road C/L

