

PLATTEVILLE MUNICIPAL AIRPORT

Parcel No. 4

Owner: E. E. Robinson

Title: Fee Simple

Part of the East one-half of Section 35, T. 3 N., R. 1 W., Township of Platteville, Grant County, Wisconsin, to wit: Commencing at the Northeast corner of said Section 35; thence $S80^{\circ}-40'-17''E$, 2672.74 feet; thence $S0^{\circ}-04'-31''W$, 278.97 feet to the point of beginning; thence continuing $S0^{\circ}-04'-31''W$, 653.17 feet; thence $S89^{\circ}-28'-21''W$, 1334.50 feet; thence $N0^{\circ}-10'-03''W$, 133.23 feet; thence $N68^{\circ}-16'-28''E$, 1437.82 feet to the point of beginning, and containing 12.05 acres, more or less,

	R. 1 W.
T. 3 N.	26 25
	35 36

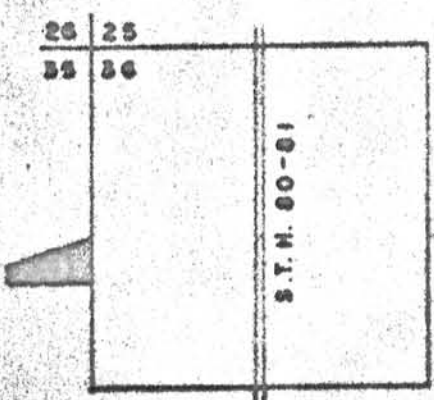
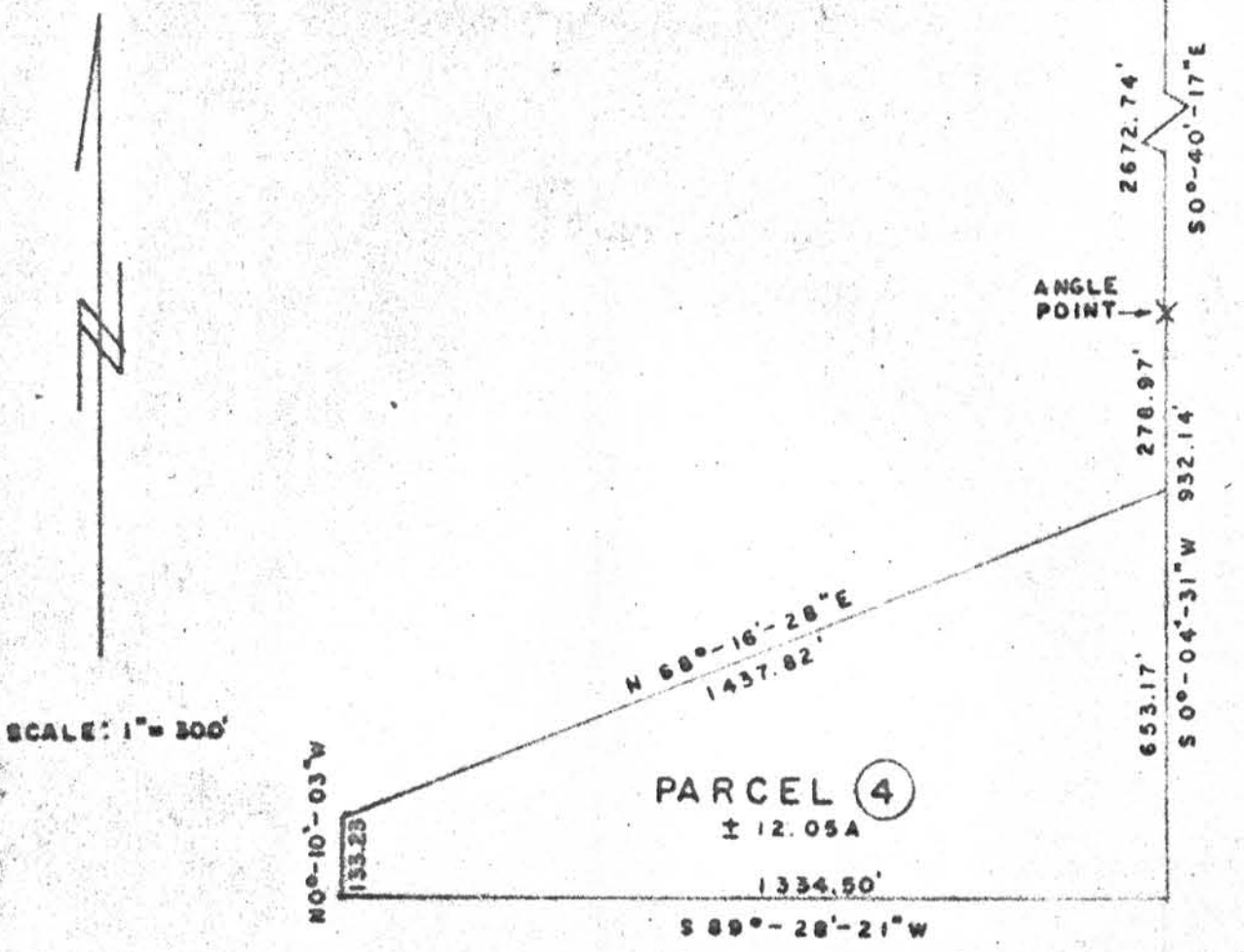

I hereby certify that the above map is a correct representation of a survey made by me according to the property description furnished to me and/or existing corner monuments and measurements made therefrom.