

PLATTEVILLE, WISCONSIN WAREHOUSE & OFFICE SITE

N.E. Corner Section 28-
T3N-RLW (Found PK Nail)

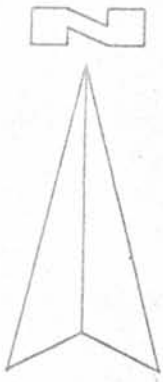

Scale: 1" = 100'
"O" Denotes Iron Pin

County Road "D" & Station
111+00 (Nail in Asphalt
on East Ln. Sec. 28)

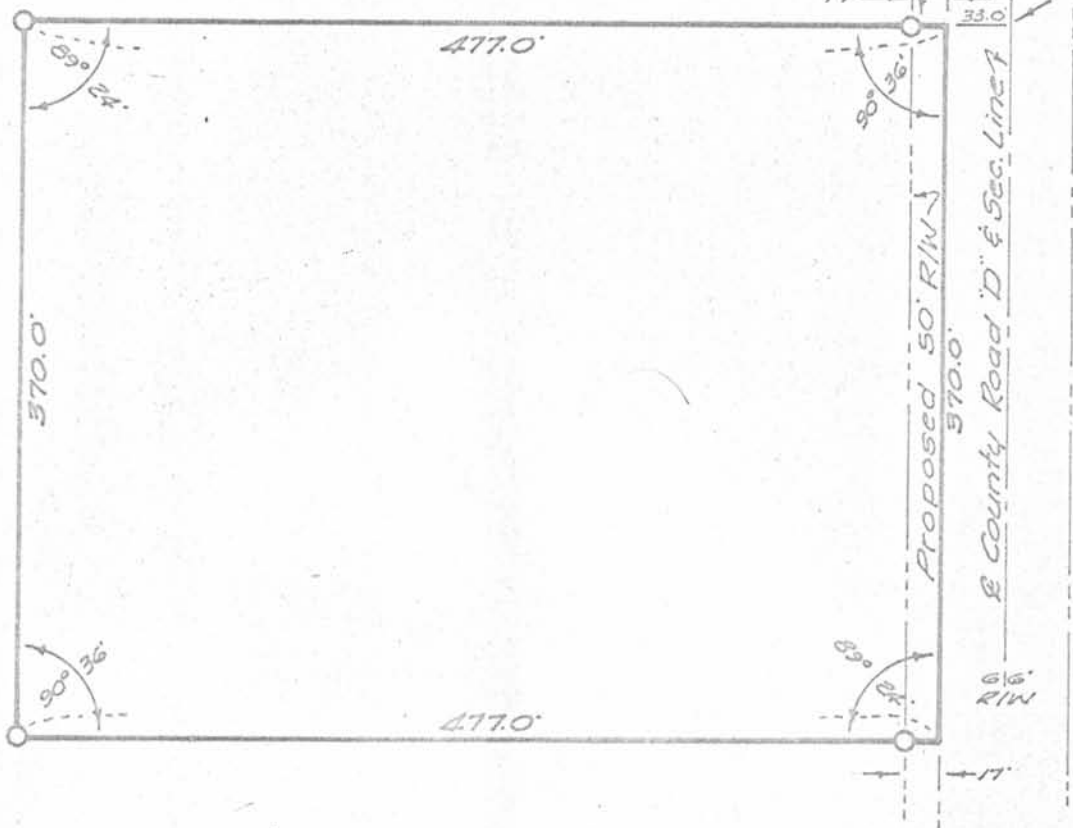

DESCRIPTION

The North Three Hundred Seventy (370) feet of the East Five Hundred Ten (510) feet of the South One Quarter ($S\frac{1}{4}$) of the North-east Quarter ($NE\frac{1}{4}$) of Section Twenty-eight (28), Township Three North (T3N), Range One West (RLW) of the Fourth Principal Meridian in Grant County, Wisconsin, except all legal highways.

CERTIFICATION

I, Wayne Claassen, a registered land surveyor, hereby certify that a survey of the tract of land described hereon, was made and a plat thereof prepared, under my direction and supervision, and that the data shown upon said plat is just, true and accurate to the best of my knowledge and belief.

Signed at Waterloo, Iowa this

Wayne Claassen
Wayne Claassen