

Dixon and Orth

Registered Engineers and Surveyors
PLATTEVILLE, WIS. 53818

DALE DIXON
155 Preston Drive
Telephone 348-6408

JOHN ORTH
65 Elmer Street
Telephone 348-5731

August 28, 1972

Paul Latowsky Property
Platteville Twp.

Commencing at the S.W. Corner of the S.E. $\frac{1}{4}$ of Sec. 29, T3N, R1W of the 4th P.M., Grant County, Wisconsin; thence North 384.00 ft. to the point of beginning; thence S. $89^{\circ} 50' E.$ 1320.00 ft.; thence North 495.00 ft.; thence N. $89^{\circ} 50' W.$ 1320.00 ft.; thence South 495.00 ft. to the point of beginning, containing 15.00 acres.

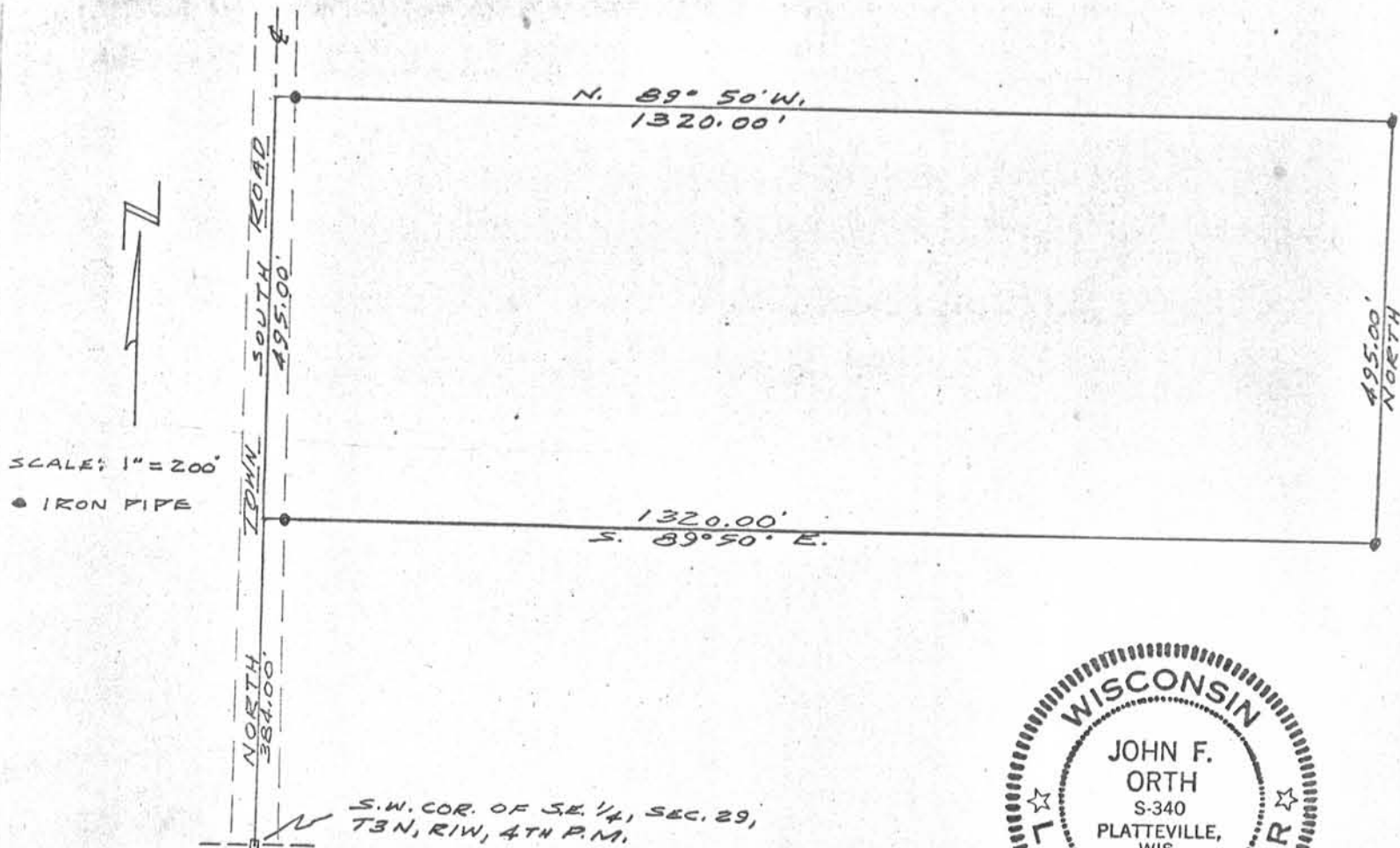

Mark Burg Realty

Cash

290

Mark Orth