

JERRY BURKARD & LARRY WELCH PROPERTY
 PLATTEVILLE TOWNSHIP
 GRANT COUNTY, WIS.
 7/15/71

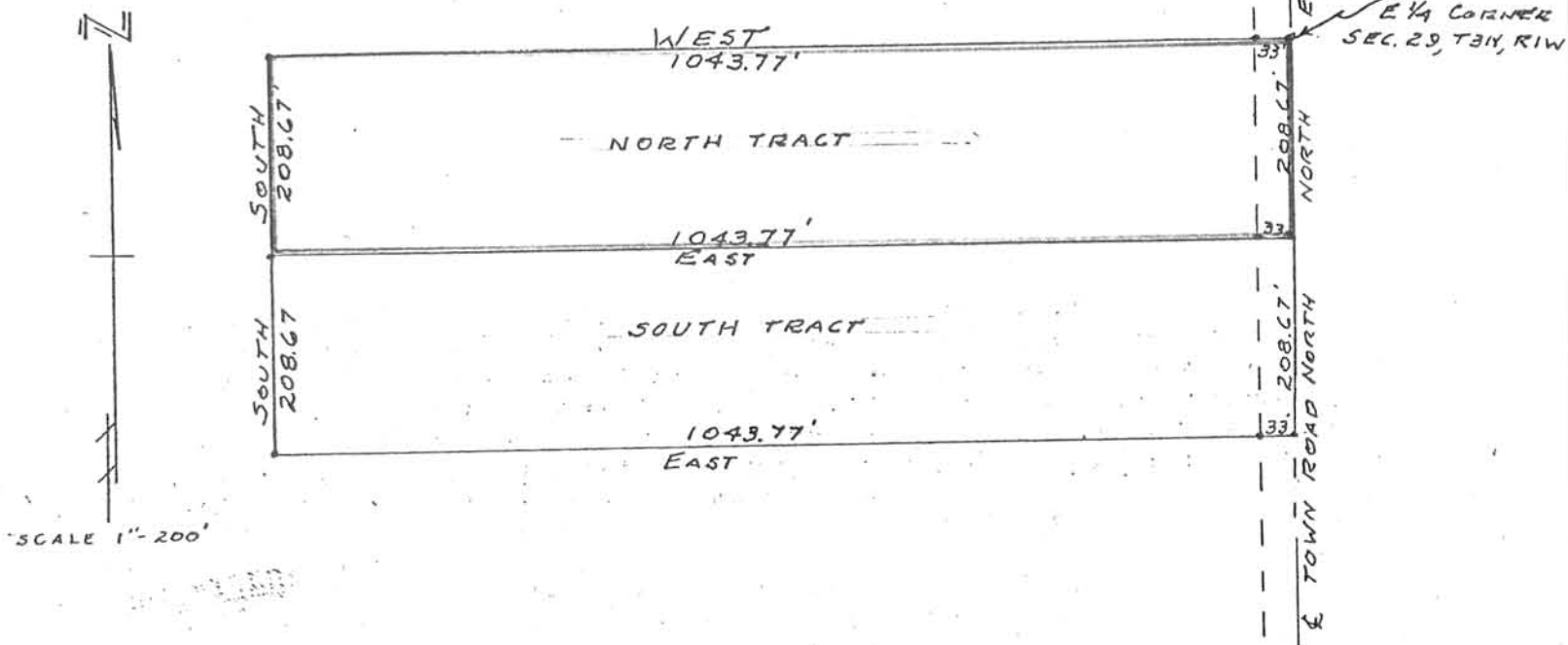

DESCRIPTIONS:

North Tract: Commencing in the center of the town road at the E $\frac{1}{4}$ corner of Sec. 29, T3N, R1W, 4th P.M. Grant County, Wisconsin; thence West, 1076.77 ft.; thence South, 208.67 ft.; thence East, 1076.77 ft. to the East line of said Sec. 29 and the centerline of the town road; thence North, 208.67 ft. along said section line and centerline to the point of beginning, containing 5.16 acres more or less.

South Tract: Commencing in the center of the town road at the E $\frac{1}{4}$ corner of Sec. 29, T3N, R1W, 4th P.M. Grant County, Wisconsin; thence South, 208.67 ft. along the East line of Sec. 29 and the centerline of the town road to the point of beginning; thence West, 1076.77 ft.; thence South, 208.67 ft.; thence East, 1076.77 ft. to the East line of Sec. 29 and the centerline of the town road; thence North 208.67 ft. along said section line and centerline to the point of beginning, containing 5.16 acres more or less.