

Henry Bossenbroek Certified Survey Map

A Survey and Map in the S.E. 1/4 of
Sec. 29, Township 3 North, Range 1
West of the 4th P.M., Grant Co., Wisc.

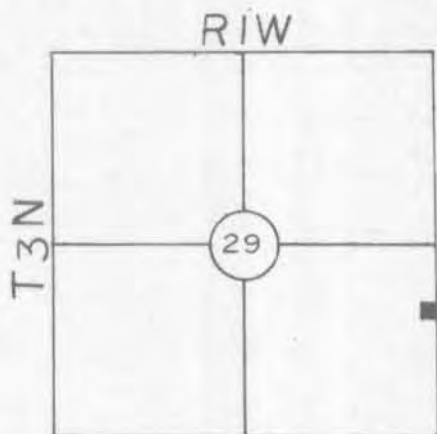

LOCATION MAP
PLATTVILLE TOWNSHIP

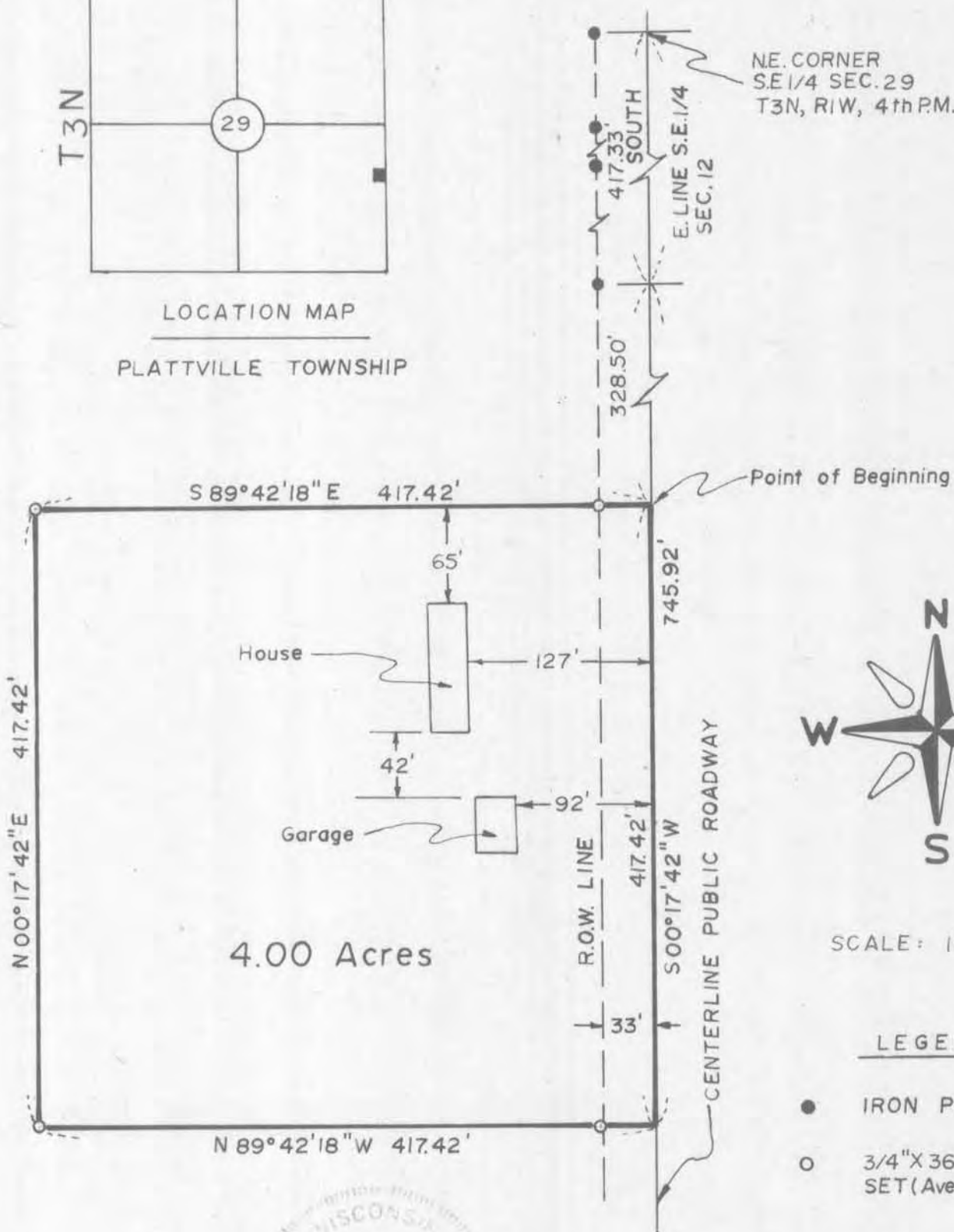

SCALE: 1" = 100'

LEGEND

- IRON PIPE FOUND
- 3/4" X 36" IRON RE-BAR SET (Ave. Wt. 2.58 lb./ft.)

OWNER: HENRY BOSSENBROEK



I hereby certify that this SURVEY and PLAT was made by me or under my direct personal supervision and that I am a duly registered Land Surveyor under the laws of the State of Wisconsin.

Carl B. Schoenhard, Jr.
Nov. 21, 1978
CARL B. SCHOENHARD, JR. Wisc. Reg. No. S-1298



PROFESSIONAL ENGINEERS

LAND SURVEYORS

West Union Independence

112-WI-78

Project No. 125-78346 Book No. 5-J-78 Page 1 of 2

CERTIFIED SURVEY MAP

DESCRIPTION:

A part of the Southeast Quarter (SE1/4) of Section 29, Township 3 North, Range 1 West of the Fourth Principal Meridian, bounded and described as follows, to-wit:

Commencing at the Northeast Corner of the Southeast Quarter (SE1/4) of said Section 29; thence South on the East line of the Southeast Quarter (SE1/4) of said Section 29, a distance of 417.33 feet; thence South 00 degrees - 17 minutes - 42 seconds West, 328.50 feet to the point of beginning; also, being a point in the centerline of a public road way; thence South 00 degrees - 17 minutes - 42 seconds West on said centerline, 417.42 feet; thence North 89 degrees - 42 minutes - 18 seconds West, 417.42 feet; thence North 00 degrees - 17 minutes - 42 seconds East, 417.42 feet; thence South 89 degrees - 42 minutes - 18 seconds East, 417.42 feet to the point of beginning, containing 4.00 acres more or less.

I HEREBY CERTIFY that the attached Map was caused to be surveyed by Henry Bossenbroek, and the above Description and attached Map are correct and in accordance with a survey made by me or under my direct personal supervision on November 16, 1978. I further certify that I have complied with the requirements of s. 236.34 of the Wisconsin Statutes.

November 20, 1978



Carl B. Schoenhard, Jr.
Carl B. Schoenhard, Jr. R.L.S.
Wisconsin License #S-1298

Bert B. Hanson & Associates
Consulting Engineers and Land Surveyors
Galena, Illinois and Dubuque, Iowa