

PERCY BARRON PROPERTY  
 PLATTEVILLE TOWNSHIP  
 GRANT COUNTY, WIS.  
 9/8/73

9-7841

DESCRIPTION:

Commencing at a point which is 1296.81 ft. North and 1215.53 ft. East of the SW corner of the N $\frac{1}{2}$  of the SE $\frac{1}{4}$  of the SE $\frac{1}{4}$  of Sec. 30, T3N, R1W, 4th P.M. Grant County, Wisconsin; thence N 01° 23' W, 66.34 ft. to the NW corner of the intersection of U.S.H. #151 and C.T.H. "0", the point of beginning; thence N 01° 23' W, 25.50 ft. along the West line of U.S.H. #151; thence Northeasterly along the arc of a curve, concave Easterly, 186.78 ft. whose chord bearing is N 01° 35' E; thence N 85° 36' W, 214.20 ft.; thence S 01° 23' E, 213.00 ft. to the North line of C.T.H. "0"; thence S 85° 36' E, 204.51 ft. along said North line to the point of beginning, containing 1.02 acres more or less.

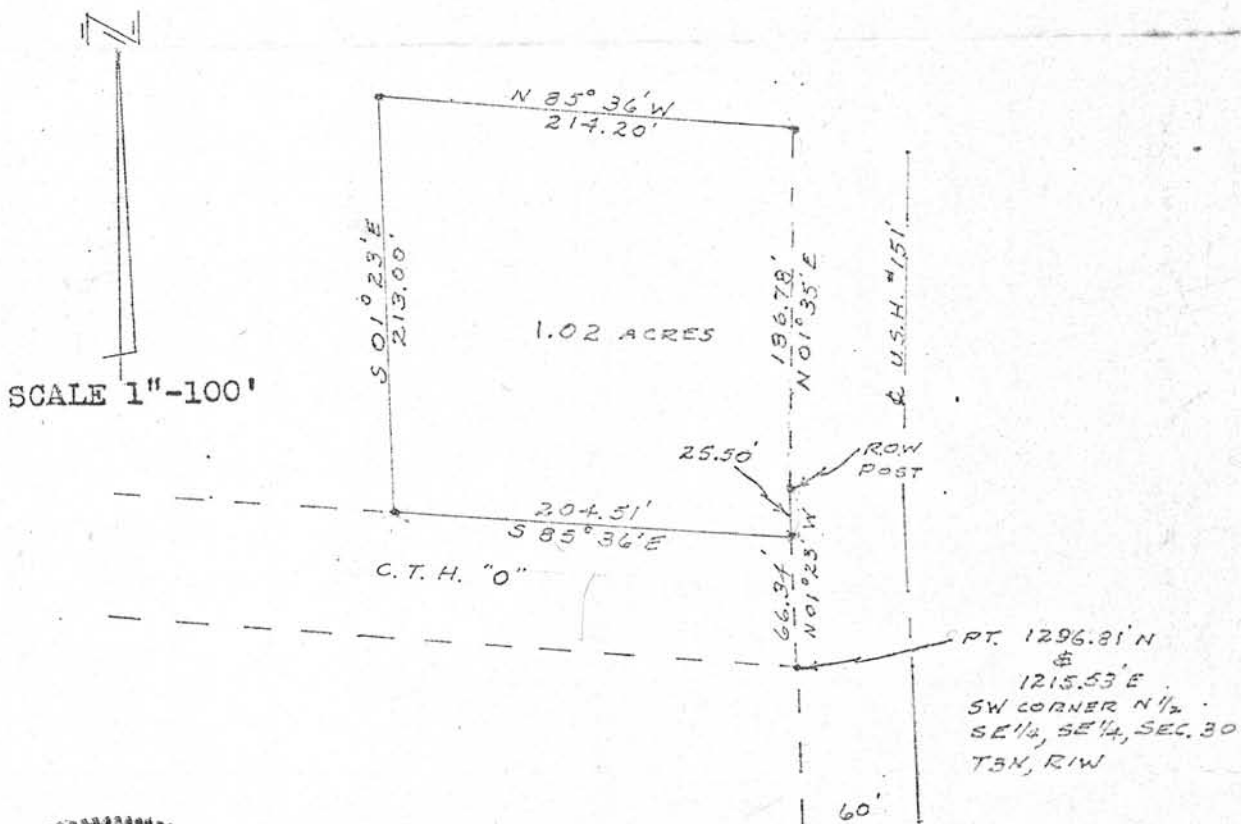

*D.C. Dixon*  
 D.C. Dixon S-304