

October 25, 1976

James Swart to Claude Richter  
Platteville Twp.

Beginning at the N.W. Corner of the S.E.  $\frac{1}{4}$  of the N.E.  $\frac{1}{4}$  of Sec. 30, T3N, R1W of the 4th P.M., Grant County, Wisconsin; thence S.  $89^{\circ} 06'$  E. 208.74 ft. along the center-line of Maple Ridge Lane right-of-way; thence South 208.71 ft.; thence N.  $89^{\circ} 06'$  W. 208.74 ft.; thence North 208.71 ft. to the point of beginning, containing 1.00 acre, more or less.

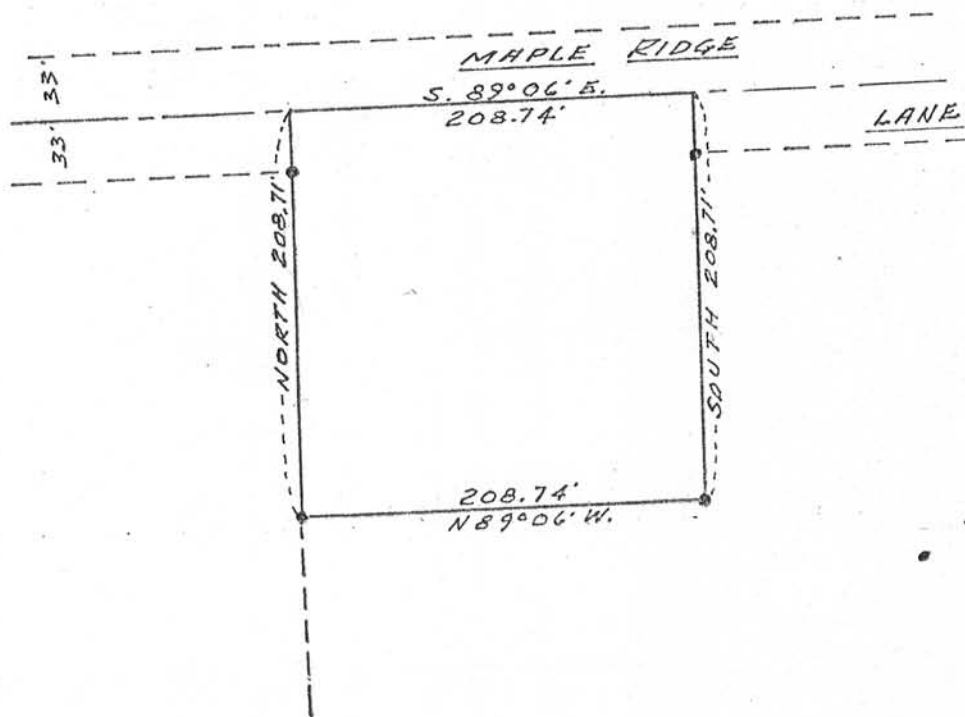

SCALE: 1" = 100'  
• 1" x 24" IRON PIPE

