

OWNER-BESTOR PROPERTY
 PLATTEVILLE TOWNSHIP
 GRANT COUNTY, WIS.
 11/15/74

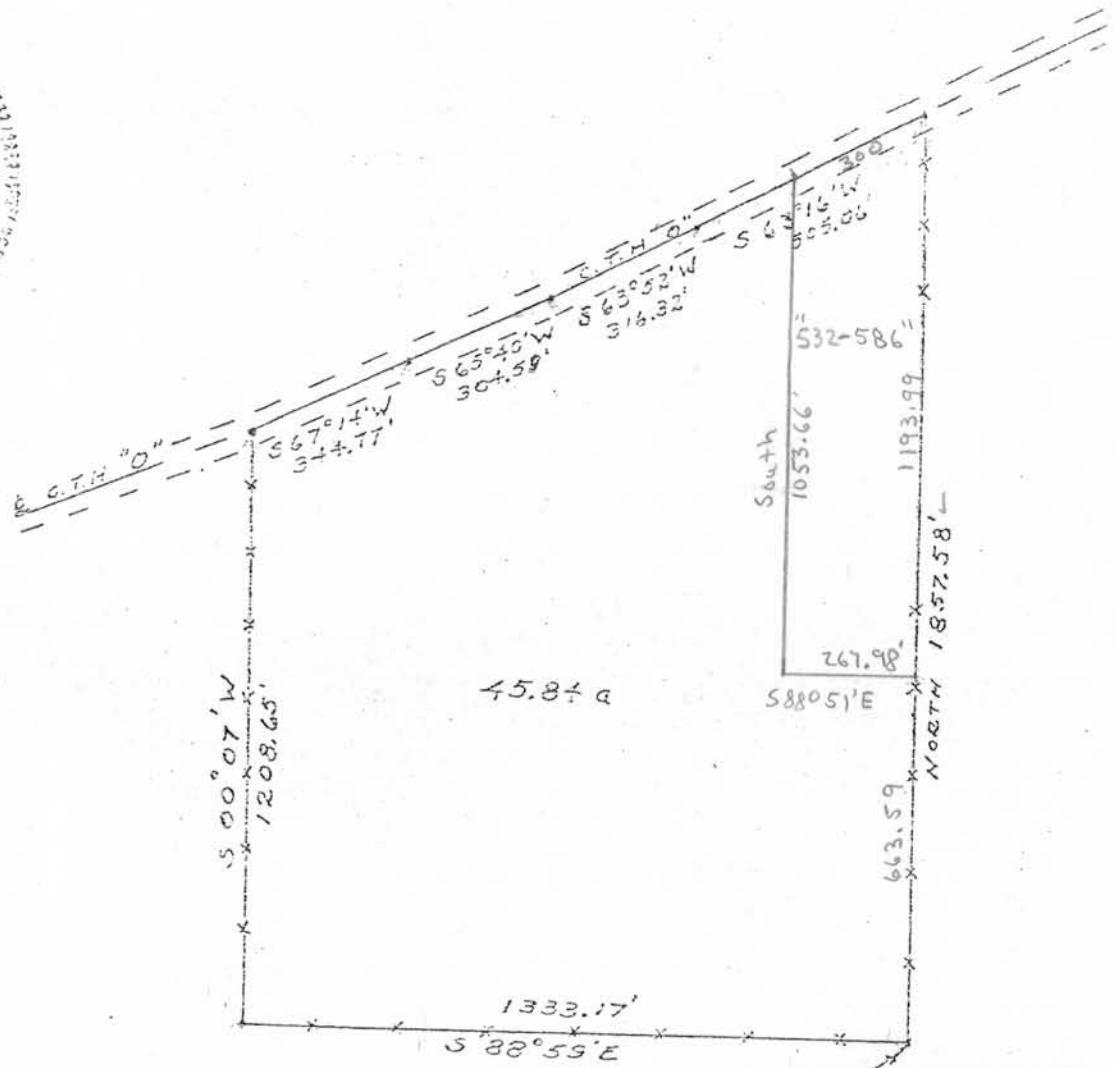

SE CORNER SW 1/4, SE 1/4
 SEC. 30, T3N, R1W

DESCRIPTION:

Commencing at the SE corner of the SW 1/4 of the SE 1/4 of Sec. 30, T3N, R1W, 4th P.M. Grant County; thence North, 1857.58 ft. to the centerline of C.T.H. "O"; thence S 63°16'W, 505.06 ft. along said centerline; thence S 63°52'W, 316.32 ft. along said centerline; thence S 65°40'W, 304.59 ft. along said centerline; thence S 67°14'W, 344.77 ft. along said centerline to the West line of the SW 1/4 of the SE 1/4 of Sec. 30; thence S 00°07'W, 1208.65 ft. along said West line to the South line of Sec. 30; thence S 83°59'E, 1333.17 ft. along said South line to the point of beginning, containing 45.84 acres more or less.

I, D.C. Dixon, registered surveyor, certify that I surveyed the above described land and that above plat is a correct representation thereof.

D.C. Dixon
 D.C. Dixon 6-304