

SURVEY FOR  
**WISCONSIN TELEPHONE CO.**  
 PLATTEVILLE SITE  
 CLAYTON C. SOLBERG  
 LAND SURVEYOR  
 501 Main Street  
 La Crosse, Wisconsin  
 DATE 8/24/61      SCALE 1" = 100'

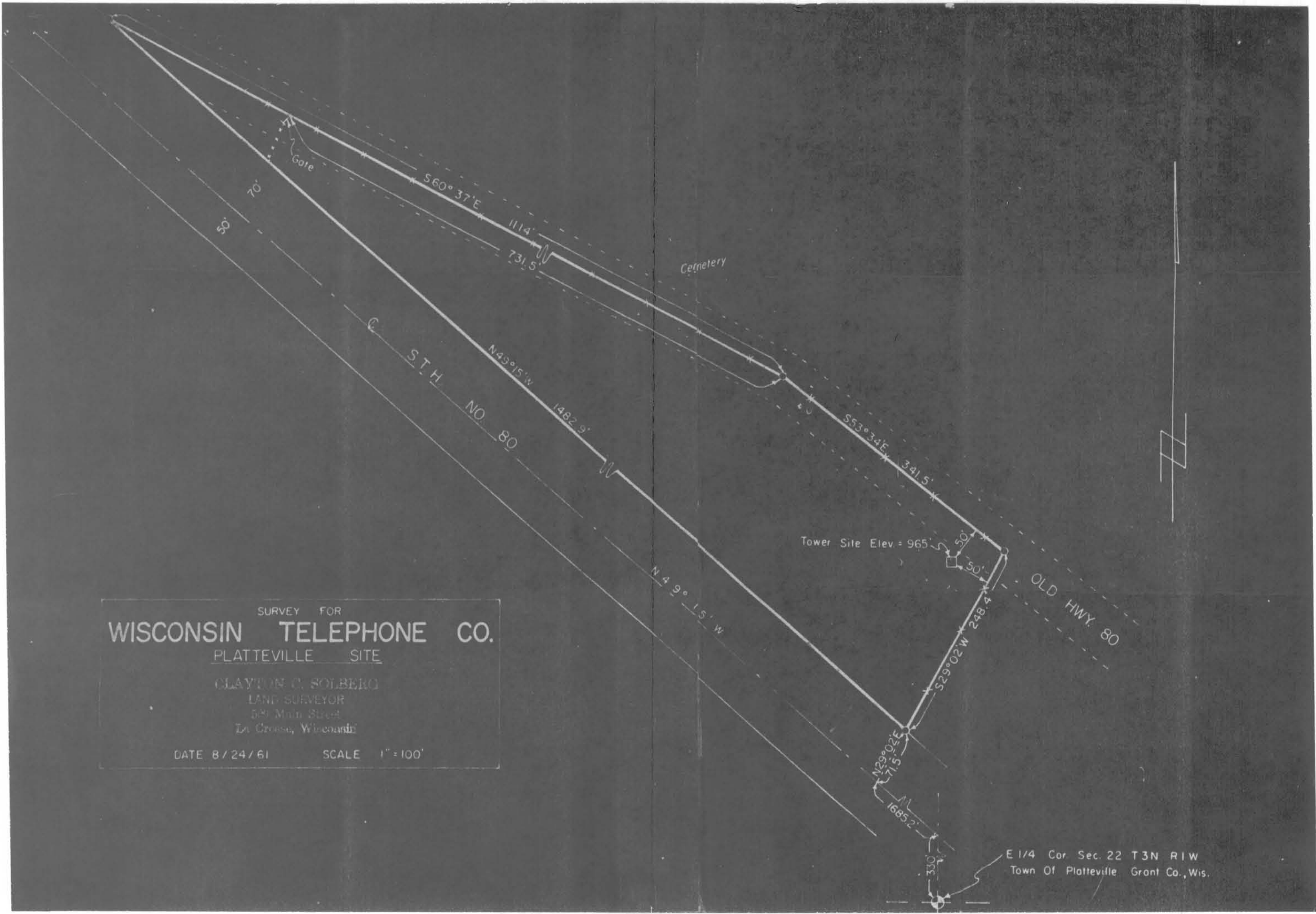

E 1/4 Cor. Sec. 22 T3N R1W  
 Town Of Platteville Grant Co., Wis.