

EASTMAN-CARTWRIGHT PROPERTY
 PLATTEVILLE TOWNSHIP
 GRANT COUNTY, WIS.
 7/10/74

in Roddy
Burg Agency
7/10/74
291

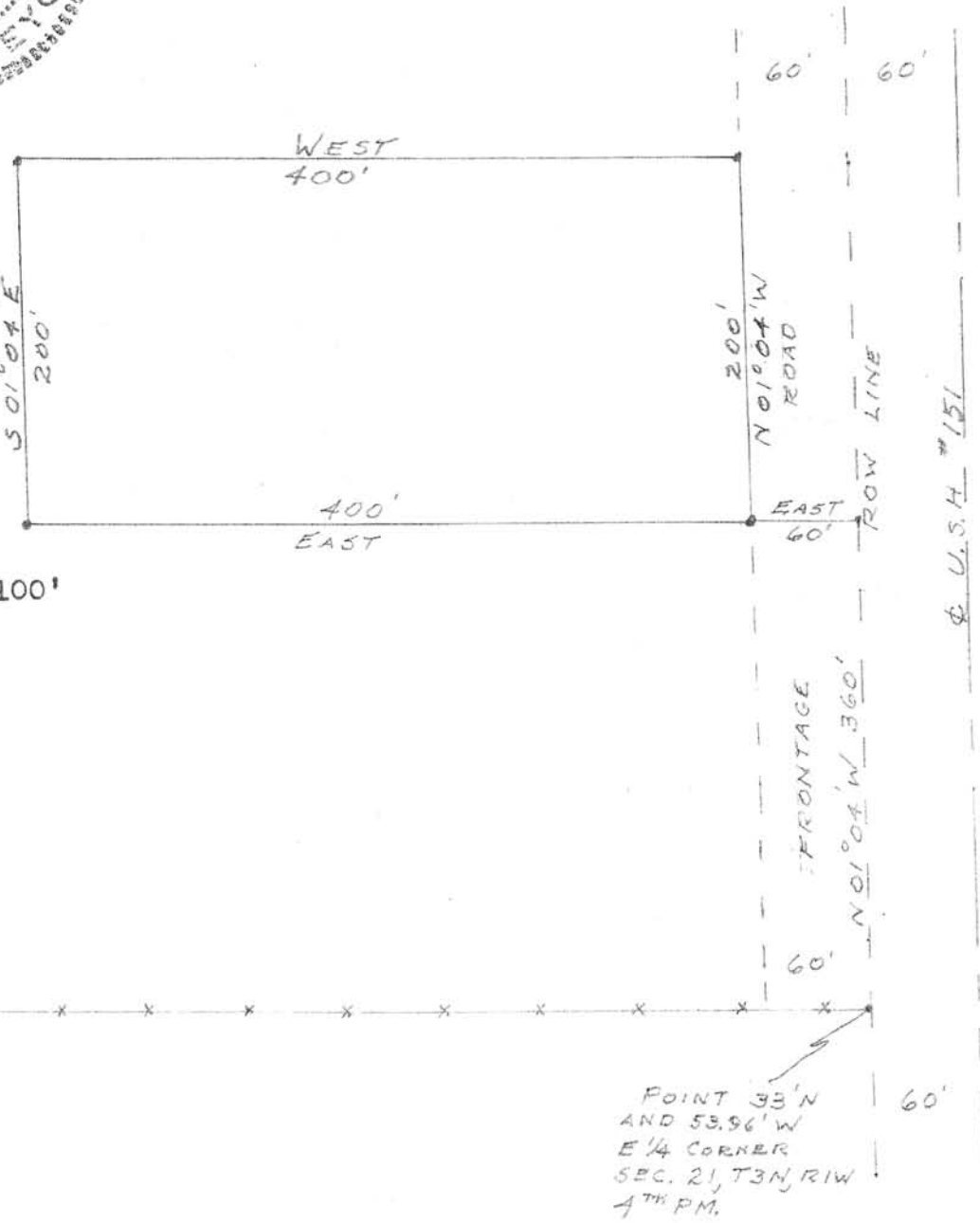

SCALE 1"=100'



DESCRIPTION: Commencing at a point on the west right of way line of U.S.H. #151 which is 33 ft. North and 53.96 ft. West of the E 1/4 corner of Sec. 21, T3N, R1W, 4th P.M. Grant County, Wisconsin; thence N 01° 04' W, 360.00 ft. along said right of way line; thence East, 60.00 ft. to the west line of the frontage road, the point of beginning; thence N 01° 04' W, 200.00 ft. along said west line; thence West, 400.00 ft. thence S 01° 04' E, 200.00 ft.; thence East, 400.00 ft. to the point of beginning, containing 1.84 acres more or less.

West?

D.C. Dixon S-304
 D.C. Dixon